CITY EDITION.

The Daily Courier

Average Daily Circulation Last Week 6,797.

PRICE, ONE CENT.

VOL. 10, NO. 12. CONNELLSVILLE, PA., THURSDAY EVE'G., NOV. 23, 1911. EIGHT PAGES.

STARTLING FACTS IN COAL RATE CASE.

Pittsburg Coal Company Officials Tell of the Discrimination

AGAINST PITTSBURG DISTRICT

Traffic Manager McCue Says Railroads Absorbed Reduction Gained From Steamship Companies—Only Markets are Held by Long Contracts.

Special to The Courier.

WASHINGTON, Nov. 23.—The hearing in the Pittsburg coal rate case was resumed this morning before Commissioner Meyer with the Pittsburg Coal Company's officials still on the stand. Traffic Manager McCue told about the discrimination against the Pittsburg district on eastern coal shipments, where the rate per ton-mile is about twice the competitive rate though much less than the ton-mile rate to the Lakes. He explained that the eastern haul was far more expensive on account of the grades and train sizes. He estimated the increased coal tonnages to the Lakes this year at 50,000 for the Pittsburg district as against 850,000 for the West Virginia field. To-day and tomorrow will be taken up by the presentation and consideration of statistics regarding traffic costs and the costs of assembling transportation.

The hearing in the Pittsburg coal rate case before the Interstate Commerce Commission at Washington yesterday developed some rather startling facts concerning the extent and manner of the robbery of the Pittsburg coal region of its natural markets in the Lake districts through the discriminatory freight rates imposed by the transportation interests.

James P. Walsh, Vice President and Sales Manager, and H. P. McCue, Traffic Manager, told the Pittsburg Coal Company's grievance against the present discriminatory freight rates on Lake coal traffic. Their testimony is something of a revelation to the public, and doubtless to the Interstate Commerce Commission, also.

Vice President Walsh was most vigorous in his complaints of the disadvantages under which the Pittsburg district operators labored and most pessimistic as to the future unless the freight rates to Lake ports are reduced. Traffic Manager McCue declared that while steamship rates on the Lakes had been reduced about 10 cents a ton during the past 10 years, and dock charges about five cents a ton, "the railroads saw it coming and took it away;" in other words, absorbed it by increasing the freight rate from Pittsburg district mines to the lake.

Walsh was placed on the stand by Attorney Wade Ellis shortly after the hearing opened. He said his company made practically no profit on the Lake cargo coal it mined; it was conducting business at a loss, but with the hope of getting relief. Within the last few years, he said, it had been crowded out of the Lake and Northwest markets.

In substance, he said the only markets it now has are in the case of long-term contracts. To hold these contracts his company is compelled, he said, to contract free on board at the mine at a rate of $1.07 a ton. This meant a rate of $2.02 free on board the vessel at the Lake. In Milwaukee, for instance, West Virginia coal is sold for 35 cents a ton less on contract than the Pittsburg Coal Company can afford. The company has long-time contracts amounting to about 2,500,000 tons a year for Lake cargo coal.

On cross-examination, the witness stated that the Pittsburg Coal Company had shipped more Lake cargo coal in the past two years than in previous ones, and its increase in income from this source was larger than any other year except 1903 and 1907. In the course of his direct examination, Walsh said his company had built a new dock, known as No. 7, on Lake Superior, for the handling of cargo coal, at an expenditure of $1,300,000. This dock also handles West Virginia coal. Asked why, if the business was a losing one, his company had made that investment, witness replied:

"We have got to stay in the market with the expectation of getting relief some day, through reduction in the freight rates."

"If the rate should be reduced 35 cents from the Pittsburg field and correspondingly reduced from the West Virginia fields, would that satisfy you?" suggested counsel for the railroads.

"I don't know anything about that," replied the witness. "I think we pay too much and I am only interested in our rates."

"Now, as a matter of fact," said Attorney Butterfield, representing the Pittsburg & Lake Erie railroad, "the 35 cent reduction would exclude the West Virginia coal from the Lakes would it not?"

(Continued on Second Page.)

Justice Wright Will Not Relent

United Press Telegram.

WASHINGTON, D. C., Nov. 23.—In a scathing decision Justice Wright of the District Supreme Court today refused to dismiss the contempt charges against Gompers, Mitchell and Morrison in the Bucks Stove & Range case. This means that he will attempt to force the trial.

The court held that the statute of limitations for prosecution of crime does not apply to a prosecution for contempt of court and the contention that the alleged contempt was committed more than three years ago is without merit.

Three days were given counsel for the defense to reach an agreement with "the commitee of prosecutors" regarding the appointment of a commissioner to take testimony.

Defense Scores for Geo. Golden

United Press Telegram.

PITTSBURG, Nov. 23.—The defense scored heavily today in the murder trial of George Golden. After the prosecution closed the defense called Dr. Frederick C. Monks, who testified that the fatal bullet had taken an upward course after striking Golden's wife, and had lodged in the back of the head above the point where it had struck.

This was in direct contradiction to certain other testimony that the bullet had gone downward. Golden himself may be placed on the stand to explain that he shot his wife mistaking her for a burglar.

PENNSY OFFICALS TO CONSULT COUNCIL

Will Find Out What Borough Wants Before Proceeding With Work.

SAFETY GATES TO BE ASKED

Will Also Request Warning Bells at Less Dangerous Crossings—May Also Want Arch Street Graded. Pennsylvania to Double Track Soon.

It was stated today by a member of the Railroad Comittee of Town Council that before the Pennsylvania railroad takes advantage of the lifting of the injunction which will permit it to double track its line through the borough, officials of that company will appear before Council and outline the scheme of improvements planned for Connellsville. At the same time the officials will be informed of the things that Connellsville desires of the road.

It is stated that the borough will ask for the establishment of safety gates at the Pittsburg street crossing and across Main street, on the West Side. It may also ask for gates at Peach street. Warning bells will be requested for other street crossings.

Another thing desired by Council is the grading of Arch street between Apple and Peach streets, giving a passable thoroughfare under the Pennsylvania tracks.

The lifting of the injunction, it is stated, will result in Connellsville securing many concessions from the Pennsylvania which could not otherwise have been obtained.

Bridge Plans are Approved by U. S.

Lieut. Col. H. C. Newcomer has approved the plans for the Brownsville highway bridge which were submitted to him yesterday by H. T. Porter, representing Engineer J. B. Hogg of Connellsville, and Armstrong & Chaney of Washington.

It was stated that every effort would be made to hurry the issuance of a permit allowing the construction of the bridge, badly needed at Brownsville since the old wooden structure was destroyed.

Finds Diamond in Corn.

GENEVA, O., Nov. 23.—(Special.)—Miss Vic Vincent, a waitress in a restaurant, found a diamond engagement ring in a dish of corn she was serving a patron. The corn was canned in a Michigan city and it is supposed the ring was lost by an employe.

Another Diphtheria Case.

Another case of diphtheria has been reported to the Board of Health. The victim is the small son of Mr. and Mrs. John Kelly of Gibson avenue, South Connellsville.

NEW LOCATION FOR FIRE HOUSE FOUND.

Reported That Council Will Attempt to Condemn W. Fairview Avenue.

WOULD BE IDEAL SITUATION.

Portion of Thoroughfare Just Off Pittsburg Street Not Available for Vehicles—Why There Isn't a New Fire House in Town Now.

It is stated on good authority that Town Council has found a new location for the Fire Department, one that would be almost ideal or the purpose. The matter of condemning West Fairview avenue, just off Pittsburg street, will be taken up at an early date and efforts made to secure the use of that thoroughfare or the erection of a fire building.

The Fire Department would be in new quarters at this time but for the injunction suit which Councilmen claim was entered in a spirit of malice. A number of Councilmen are inclined to lay the blame at the door of Attorney E. C. Higbee, whose name appears as President of the newspaper which is now assailing the borough authorities because it has been necessary to move the department to the West Side for the winter.

If the injunction proceedings had not interfered, the building would be occupied at this time. It is said, however, that the Public Safety Committee of Town Council will recommend abandoning the plan to erect the building on City Hall Square.

West Fairview avenue ends in an abrupt hill a short distance beyond Pittsburg street. It can never be used as a thoroughfare, the Councilmen assert. There would be no damage to property owners, it is said, by closing the street, while the ground thus obtained would make a splendid location for the Fire Department. The street is at the top of the slight grade which rises from Main street. Not only would it be a down grade to the business section of town, to which it is convenient, but it would also eliminate the heavy pull up Pittsburg street from Main, for calls to the South Side. Residents of the Pinnacle district would be benefitted, because Fairview avenue is the route taken by the wagon on calls to that district.

It is generally conceded that the West Fairview avenue location would prove the ideal site because of its proximity to the entire business section of the town, and the down-hill grade towards the North, South and West portions of town, and the elimination of the greater part of the upgrade to the Pinnacle.

The matter will be taken up by the Public Safety Committee at an early date and it is not unlikely that proper proceedings will be authorized at the next meeting of Council. Efforts in the meantime will be made to secure the dismissal of the pending equity suit against the borough which held up the proposed fire house on the public ground. The preliminary injunction was dismissed by the court but the equity suit is still pending.

May Make Charge for Carrying Dogs

Baggagemen are threatened with the loss of gratuities now received by them for caring for dogs in transit. Under the rules of most railroads, dogs are carried free in baggage cars when muzzled and baggagemen, as a rule, were paid by their owners for feeding and watering them.

Now, however, it is proposed by the companies to exact a charge for their transportation, in which event baggagemen can no longer expect gratuities of the sort and there is wailing in consequence.

Train Goes Into River.

PARIS, France, Nov. 23.—(Special.) Many persons are believed to have perished when a fast passenger train crashed into the Thouet river near Saumer today. The recent floods had destroyed the bridge, and the train plunged over the embankment before the engineer had time to stop.

$15,000 Fire in Altoona.

ALTOONA, Pa., Nov. 23.—(Special.) A policeman passing the Mateer block, in the business district, last midnight, discovered fire, and before it was extinguished $15,000 damage resulted. All the rooms above the first floor were damaged.

Manchu Massacres Kept Up.

PEKIN, China, Nov. 23.—(Special.) The massacres of Manchus in the Shensi provinces is continuing, according to reports received today. The anti-foreign agitation has become dangerous.

Rain, probably turning to snow, much colder tonight. Friday snow flurries and colder, is the noon weather bulletin.

THANKSGIVING PROGRAM GIVEN.

Chimes Will Toll Before Services in Lutheran Church

NEXT THURSDAY MORNING

Rev. Charles E. Wagner Will Deliver the Annual Sermon and Rev. J. L. Proudfit Will Offer Up the Prayer. Service Starts at 10.30.

The program for the annual Thanksgiving services to be held Thursday morning at 10.30 o'clock in the Trinity Lutheran Church has been completed. The program was arranged under the direction of Rev. C. E. Wagner, President of the Ministerial Association, and pastor of the Trinity Reformed church. The services will be preceded by the ringing of the chimes by R. O. Clabaugh. The selections chosen are "Praise God From Whom All Blessings Flow," "Come Ye Thankful People, Come," and "My Country 'Tis of Thee."

The program is as follows: Thanksgiving prayer, Rev. J. L. Proudfit, pastor of the First Presbyterian Church; sermon, Rev. C. E. Wagner. The offering will be given to the poor through the relief work of the W. C. T. U.

High Students Ready for Rally

High School students are taking a great interest in the rally to be held in the High School building tomorrow evening at 7.15. The idea is to stir up enthusiasm for Saturday's game against Uniontown. The meeting is open to all friends of the football team regardless of whether they be students. Head Coach Smith and the High Schol faculty are anxious to interest the general public in this contest, which promises to be the crucial one of the season's schedule.

The last hard practise was held last evening and was brought to an end only after darkness. From now on the boys will be given just enough light work to keep them on edge. Steps will be taken to prevent them from being overtrained.

A Small Fire in West Side Barn

A slight fire broke out this morning about 9 o'clock in a barn on Fourth street, West Side, belonging to the Giles estate. The fire was discovered by Mrs. W. O. Witman who resides in the Giles residence on Main street. The alarm was turned in at box No. 61 at the corner of Main and Second streets. The fire department arrived shortly afterwards but the fire was extinguished before their arrival.

The firse is supposed to have ignited from a spark from a chimney or locomotive. Several West Side men secured ladders and by their timely action succeeded in extinguishing the fire before great damage was done.

Boosting Good Roads.

RICHMOND, Va., Nov. 23.—(Special.)—For the purpose of promoting public interest in the good roads movement the Atlantic Coast Line today started out from this city a special train containing models, operated by electricity, of road working machinery, together with a corps of road experts who will give practical demonstrations.

BEULAH BINFORD SAYS SHE'S SORRY.

Beattie's Execution All Right Though, if Justice is Done.

SHE WILL LIVE NEW LIFE

Intends to Bury the Past With Beattie's Death and Will Live Under Another Name—Says She Was the Real Victim of the Case.

United Press Telegram.

NEW YORK, Nov. 23.—Beulah Binford said today: "If justice is being done, all right. I am sorry for Beattie, and am sorry that I have been drawn into this. Of course, it is hard to imagine that any person you actually knew could do such a thing; but if the jury found him guilty, he must have been guilty.

"I do not know anything about the murder. I hate to believe that Henry did it. When he dies tomorrow I am going to try to be born into a new life. I never want to hear of the case again. I shall certainly never mention it. I am going to hide behind a new name and am going to try to forget."

Beulah Binford is suffering from appendicitis and will undergo an operation next week.

"I am the victim in the Beattie case," she declared. "They picked me out of a dozen other victims of Beattie's and made me the cause of the crime because I was helpless and had no one to protect me. Had they taken any other victim there would have been more scandal. They picked me out to protect others.

"I am sorry for Beattie, as I would be for any man who was about to lose his life. He never did anything good for men. He turned away when he was tired of me. I have forgiven him and pray that my past may be blotted out."

The girl is posing for a moving picture concern but only her employers know her real name. Beulah said she planned not to work tomorrow but to go out of town where she will spend the day alone.

RICHMOND, Va., Nov. 23.—Today was the last day for the farewells of the Beattie family. The two ministers and the family attorney first visited the prisoner. Shortly afterward the father, mother, sister and brother arrived.

The execution will be between 7.20 and 7.25 tomorrow morning.

Chief Justice Refuses Stay

United Press Telegram.

WASHINGTON, Nov. 23.—Attorneys Miller and Mayer, representing the Chicago packers, arrived here and went to the clerk of the Supreme Court's office and filed records in the case in which the packers are now awaiting trial.

They then had a conference with Chief Justice White. As a result of the conference the Justice refused to issue an order to stay the proceedings in Chicago, but consented to present the whole matter to the Supreme Court when it convenes on December 4. The attorneys declare they are confident that the lower court will recognize the action of the Chief Justice and will continue the trial pending a Supreme Court decision.

Bryan is Safe; Goes on Way

United Press Telegram.

LINCOLN, Neb., Nov. 23.—William J. Bryan, his wife and grandson, have been taken from the stranded Prinz Joachim and are now on their way to Cuba. A wireless to C. W. Bryan received today by way of Key West says:

"Safe aboard Ward line steamer. Enroute to Cuba by way of Nassau."

Infant Child Dies.

Lelia Esther Richter, aged 1 year, 1 month and 23 days, died yesterday at her grandmother's residence, Mrs. Joanna Richter on Baldwin avenue. Tubercular meningitis was the cause of her death. Funeral from the Richter residence tomorrow afternoon at 3 o'clock. Interment in Hill Grove cemetery.

Putting Up Pipes.

Cypher & Sons this morning began erecting pipes which are to carry off the fumes from the gas stoves in the new basketball hall. It is believed that this will prevent a recurrence of the situation last night, when the fumes were so strong that both players and spectators were affected.

Offenders Face Acting Burgess

Andy Signo and Joe Kosko were arrested last evening in the West Side by Officer P. M. Rulli on a charge of disorderly conduct on a West Penn car. They were given 48 hours each.

Joe Tomash of Ohiopyle came to Connellsville yesterday morning and landed in the police station on a charge of drunkenness. He was fined $3.50. He handed Acting Burgess J. B. Millard a $20 bill. Some trouble was experienced in making change.

As the result of too much drink Patsy Bammier of Water street was before Acting Burgess J. B. Millard this morning. Patsy boards with Mazzareno Mastrostefano on Water street and last night he broke a pane of glass in the door of his boarding house. Patsy claimed that it was the whiskey that broke the glass. He was ordered to pay a fine of $3.50 and also for the glass. Patsy owed a board bill of $25 to Mastrostefano and in police court he signed a paper in which he promised to pay the board bill and for the glass if Mastrostefano would pay his fine. His request was granted and he was released. Patsy was arrested by Officer Henry Geiger at the request of Mastrostefano.

Thomas Quinn of Scottdale, was arrested last night by Officer Henry Geiger. He was in the West Penn restaurant and insisted on leaning on a glass show case. He was warned four times and after the fourth warning he promised to pay for anything he broke. Shortly afterwards he knocked a fancy glass jar valued a $5.00 and filled with nine pounds of peanuts off the case. Quinn was given 48 hours or pay for the peanuts and jar.

PECULIAR ADOPTION ALLOWED BY COURT.

Robert Buskirk, Aged 27, Changes His Name to Thorpe.

NOW HEIR OF BENEFACTORS

Suit Against the Rocks Coal & Coke Company is Still on With Arguments Over Points of Law—Local Firm Defends Suit.

Special to The Courier.

UNIONTOWN, Nov. 23.—The adoption of a young man 27 years of age was unusual this morning. The petition for adoption was presented in court in behalf of Frances Thorpe, a resident of Stewart township, who asked that she be allowed to adopt Robert Irwin Buskirk. The young man was born March 19, 1884 and was the son of Minnie Bower, formerly Minnie Buskirk, of South Connellsville.

It was stated in the petition that the young man was raised in the home of the petitioner. The adoption was desired in order to make him the heir to Frances Thorpe. The court allowed the petition and the young man takes the name of Thorpe.

The suit against the Rocks Coal and Coke Company is still being tried. The jury was excluded from the court room for some time while the attorneys argued points of law.

The suit of the National Lead and Oil Company of Pittsburg against the Connellsville Machine & Car Supply Company to recover $117.90 was started in the small room this morning. The defendants claim the material furnished was not of the grade that had been ordered, hence the refusal to pay.

The slander suit of Rose Marnell against Charles Marietta of Dunbar, which was started in June, 1909, was ended today when a voluntary nonsuit was taken.

Mrs. Wright Denies Charges.

BUTLER, Pa., Nov. 23.—(Special.) The divorce case of S. A. Wright against his wife, Alice Horton Wright, was concluded yesterday. Mrs. Wright on the witness stand made a sweeping denial of all the charges brought against her by her husband. She was followed on the stand by Miss Alice Millson, with whom the defense charged Wright had frequently gone buggy riding. Miss Millson denied the buggy rides.

Struck by Train.

Frank Kollok of Gary, Ind., was struck by a B. & O. train yesterday afternoon at Ohiopyle and as the result sustained a broken back. He was thrown quite a distance. Kollok was brought to Connellsville and removed to the Cottage State hospital.

Foreigners Rescued.

SHANGHAI, Nov. 23.—(Special.) It was reported by wireless that the German warship Otter rescued 180 foreigners on the upper Yang Tse Kiang. They were trying to escape to the coast.

DAVIDSON TEAM WON FIRST PRIZE.

Declared Best of Ten Competing in First Aid Work Yesterday.

LEISENRING NO. 3 IS SECOND

And Third Prize Taken by Everson Car Shops—Average Percentage of All Contestants Was 96.1—Dr. Shields Concludes Lecture.

The Davidson first aid team won the competition in the West Side auditorium yesterday afternoon against nine other first aid details from mines in this neighborhood. Leisenring No. 3 took second prize and the Everson Car Shops third.

The competition was held following the conclusion of the eighth and last lecture on first aid work being given by Dr. M. L. Shields, the Red Cross representative of Mt. Pleasant. Interest in first aid work is almost as great as the baseball contests between teams of the various plants and decidedly more profitable.

The teams were put through three tests. The average of all 10 competitors was 96.1, exceptionally high, and the splendid work drew from Dr. Shields the highest commendation. Dr. R. S. McKee of the West Side, Dr. Parker of Monarch and Superintendent A. B. Collins of Hecla were the judges.

The first test was a one-man task, the operator being required to attend an imaginary fracture of the nose accompanied by severe bleeding, and two crushed fingers on the left hand. The second test was a two-man task, in which the operators were supposed to remove the victim from a high voltage electric wire, and administer artificial respiration. The third and final test was for the full team of five men. The victim was supposed to have two broken ribs on the left side, an arm fractured between the shoulder and elbow, accompanied by severe hemorrhages. The team was required to dress the injuries and place the victim on a stretcher, carrying him the length of the hall.

The Davidson team, under Superintendent R. C. Beerbower, was made up of Max Reidman, captain, William Bell, John Malloy, Joseph Morgan and James Yocum, with George Rusnock as the victim.

The Leisenring No. 3 team, winning second prize, was made up of Captain David Brown, Joseph Oglethrope, John Oglethrope, Isaac Davis and Harry Ganler, with Patrick Gettings as the subject.

The Car Shops team was made up of Captain O. P. Koch, George McGoogan, Frank Brown, J. D. Keithley and D. H. Kelly, with James Reynolds as the subject.

At Mt. Pleasant yesterday morning three prizes were awarded. Marguerite was given first honors, Standard second, and United third. Today the teams of the Klondyke region will compete in Uniontown.

Big Hogs Killed; or Were They Pigs?

Yesterday was butchering day among several of the Dunbar township farmers and some extra large pigs were butchered. William Morris butchered two fine pigs. The year old one cleaned 510 pounds.

William McDowell butchered one which cleaned 195 pounds. Hugh Barnhart also butchered two, the year old one cleaned 360 pounds. These are considered unusually large hogs. Col. J. J. Barnhart expects to butcher about 6 hogs next week and which he says will break the record in weight.

There is a question among the farmers as to when a pig becomes a hog. Hence the uncertainty as to which title the porkers should carry.

President Taft May See Contest

United Press Telegram.

PHILADELPHIA, Nov. 23.—Preparations have been completed for the Army-Navy game here Saturday. A record breaking crowd is expected. Secretary of War Stimson and Secretary of the Navy Meyer will be present, each among the rooters for their respective departments.

It is altogether probable President Taft will attend, dividing his time as is the custom, between the boxes of the two Secretaries.

"Tar Jury" Goes Out.

LINCOLN CENTER, Kas., Nov. 23.—(Special.)—The "tar jury" began its deliberations at noon.

SOCIETY.

Benefit Dance Friday.

A dance will be given Friday evening in Markell hall under the committeeship of Mrs. Emma Solsson, Mrs. S. J. Harry, Mrs. J. M. Doyle, Mrs. W. F. Solsson, Mrs. T. B. Donnelly and Mrs. J. B. Stader. The affair is for the benefit of the annual Thanksgiving bazaar to be held in the basement of the Immaculate Conception church on Thanksgiving day and evening. Music will be furnished by Kiferle's orchestra and a very enjoyable evening is looked forward to.

Reformed Ingathering.

The annual ingathering of the congregation and Sunday school of the Trinity eRformed church will be held this evening at 8 o'clock in the church. Rev. B. A. Souders, superintendent of Home Missions, and located at Irwin, and Rev. W. J. Muir of Scottdale, will be present. A musical and literary program will be rendered and refreshments will be seved. Thee will be no admission.

Entertains Card Club.

Mrs. T. E. Jamieson is entertaining the Thuraday Afternoon Card Club this afternoon at her home on Crawford avenue.

Junior Guild.

The Junior Guild of the Methodist Episcopal church will meet tomorrow afternoon in the church from 4 until 5 o'clock.

Serve Turkey Supper.

The women of the Trinity Lutheran church will serve a turkey supper to the men of the church tomorrow evening in the diningroom of the church. A. H. Durborow, a member of the committee of the Pittsburg Association, will be present and will speak in the interest of "The Men and Religion Forward Movement." The speaking will follow the supper.

Invitation to Wedding.

Mrs. R. Bruce Cox has issued invitations for the marriage of her daughter, Miss Mary Bruce, to Lawrence Augustine Walton, Jr., Wednesday morning, November 29, to be solemnized at 8 o'colck at the Immaculate Conception church. A wedding breakfast will be served at 9 o'clock at the home of the bride-elect on East Main street.

Attended Card Party.

Mrs. J. B. Stader, Mrs. John Duggan, Jr., and guest, Miss Kitty McCahill of Pittsburg, Miss Catherine Johnson of Peoria, Ill., the guest of Mrs. T. B. Donnelly, and Miss Edna McMann of Chicago, the guest of Mrs. W. F. Solsson, were out of town guests at a card party and silk hosiery shower given yesterday afternoon by Miss Margaret McHugh at her home in Valiontown in honor of Miss Lucy Johns, a bride-elect. The affair was handsomely appointed in every detail. Five hundred was played, the dainty prize being captured by Miss Edna McMann. A well arranged luncheon was served.

Afternoon at Bridge.

Pink and white chrysanthemums formed the attractive floral decorations at the last of a series of bridge parties at which Mrs. H. F. Atkinson was hostess yesterday afternoon at her home on West Apple street. Eight tables were called into play and at the close of the games a well appointed luncheon was served. Mrs. J. P. K. Miller of Scottdale and Mrs. Herbert Hall of Vanderbilt, were out of town guests.

G. A. R. Circle.

The Ladies' Circle No. 100 to the G. A. R. is holding its regular meeting this afternoon in Odd Fellows' hall.

Afternoon at Bridge.

Mrs. John Duggan, Jr., is hostess at bridge this afternoon at her home in Main street, West Side in honor of her house guest, Miss Kitty McCahill of Pittsburg.

Alumni Officers Named.

At the sixth annual meeting of the Alumni Association of St. Joseph's Academy at Seton Hill, held there yesterday afternoon the following officers were elected for the ensuing year: President, Miss Cecelia Moran, of Uniontown; Vice President, Miss Mary Bennett, Greensburg; Secretary, Miss Anne Patterson, Pittsburg; and Treasurer, Miss Agnes Sullivan, Seton Hill. Alumni members were present throughout Western Pennsylvania and those of the Pittsburg Club chose the following officers: President, Mrs. Lawrne Monahan, of Pittsburg; Vice President, Miss Margart Kennedy of Scottdale, and Mrs. H. Coplando of Greensburg; Secretary, Miss Agnes Ryan; and Treasurer, Miss Athelia Averman of Pittsburg.

Sodality Dance.

The Young Ladies' Sodality of Dunbar will hold a dance this evening in St. Aloysius hall. A large number of invitations are out and a very enjoyable evening is anticipated.

Chicken Supper Tonight.

The Ladies' Aid Society of the United Brethren church will hold a chicken and biscuit supper this evening in the Y. M. C. A. auditorium.

Mrs. Sturm's Funeral.

The funeral of the late Mrs. Christian Sturm took place yesterday afternoon at 2 o'clock from her late home on North Pittsburg street. The services were very impressive and were attended by a large gathering of friends and relatives of the deceased. Rev. George Shaffer, pastor of the Belle Vernon Methodist Methodist Protestant church, assisted by Rev. T. M. Gladden of Dunbar, and Rev. Robert S. Cairns, pastor of the local Methodist Protestant church officiated.

Charged With Forgery.

Arpad Sensey, a foreign banker of New Salem, was committed to jail yesterday on charges of forgery. It is alleged he forged the name of Fresnyo Skharag to a check for $433.62 on a Hungarian bank.

STARTLING FACTS IN COAL RATE CASE.

(Continued from First Page.)

"I am in hopes that it would," answered Walsh, smilingly.

Butterfield asked a series of questions as to the loss of the market in the copper country by the Pittsburg Coal Company, and then added: "I will not ask you who took the copper country trade from you." Attorney Ellis later asked Walsh the names of the jobbing firms that had obtained the copper region trade. Walsh said the firms were Pickands, Mather & Co., M. A. Hanna & Co., and the Keystone Coal Company, the latter owned by the Pennsylvania Railroad Company, and working as a non-union mine, at less than union wages, and situated in Westmoreland county. These firms, he said, have a better rate to the East by 15 cents a ton. The larger portion of the business in the copper country, he said, was supplied by West Virginia coal, which these firms bought and put in there at a lower price than they found it possible to put in the Pittsburg coal. It was because as jobbers they found they could not make money by putting in Pittsburg coal that they purchased and put in West Virginia coal. At this point Attorney Butterfield asked:

"What prevented you from doing what these firms have done?"

"We are not jobbers," replied Walsh, but he admitted that the Pittsburg operators had an opportunity to sell West Virginia coal.

"If you did as Mr. Butterfield suggests, the Pittsburg operators would have to go into the business of selling West Virginia coal, would they not?" asked Mr. Ellis.

"That is where we are heading for," replied Mr. Walsh.

H. P. McCue, Traffic Manager of the Pittsburg Coal Company, referred to the shipments of coal from the Pittsburg district to the Lakes as the back haul, because, he said, it was of smaller tonnage than the ore carried.

"The railroads have always considered the ore tonnage as preferred," he said, "because in times of car shortage they always gave the ore trade the cars."

Witness related how in the past the carriers had misused coal cars belonging to the Pittsburg Coal Company. He said cars belonging to the company were loaded with ore in Ashtabula harbor and sent to Valley points and on some occasions made four trips before the company could compel the carrier to return them. At one period his company at certain mines had lost 33 per cent. of time on account of the railroad company failing to furnish sufficient cars and using the company's cars in other traffic.

Comptroller J. B. Hornberger was cross-examination by Attorney Butterfield for a few moments at the opening of the morning's session. He gave figures with reference to the operations of the company. In his cross-examination Comptroller Hornberger admitted that the Moon Run branch railroad, the stock of which is owned by the coal company, gets a division of 15 cents out of the 88 cent rate for a haul of a little more than five miles.

Union Officer Dies From Poison.

ST. CLAIRSVILLE, O., Nov. 23.—(Special.)—Henry Swanigan, 52 years old, President of local 1302, United Mine Workers of America died yesterday from ptomaine poisoning caused by eating meat. Other members of the family recovered.

Charities and Correction.

COLUMBIA, S. C., Nov. 23.—(Special.)—Columbia today welcomed a large number of distinguished visitors from all parts of South Carolina, who have gathered in the city for the third annual State Conference of Charities and Correction.

Bear Family Bereaved.

ALTOONA, Pa., Nov. 23.—(Special.) A father, mother and a cub bear wandered to the outskirts of Bellwood, eight miles east of here. Citizens went on a bear hunt. Morris Belgh shot father bruin, but the others escaped.

Held on Girl's Charge.

GREENSBURG, Pa., Nov. 23.—(Special.)—Edward Sherock, 22 years old, of Jeannette, was held for court by Justice J. Q. Truxal. Mary Matey, 13 years old, alleged Sherock assaulted her on an auto joy ride.

Fire in Butcher's Home.

MT. PLEASANT, Nov. 23.—(Special.)—Yesterday about 1 o'clock fire broke out in the house occupied by Sam Waynberger, a butcher on Quarry street. Very little damage was done to the house.

NO ROOM FOR ARGUMENT.

"De derg up t' dat house on de hill flew at me t'roat."

"G'wan! A derg can't fly!"

"Dis'n could. He wuz one uv dem bird dorgs."

ALL STOMACH TROUBLE VANISHES AFTER TAKING A LITTLE DIAPEPSIN.

No Indigestion, Gas, Heartburn or Headache Five Minutes Later.

If you had some Diapepsin handy and would take a little now your stomach distress or indigestion would vanish in five minutes and you would feel fine.

This harmless preparation will digest anything you eat and overcome a sour, out-of-order stomach before you realize it.

If your meals don't tempt you, or what little you do eat seems to fill you, or lays like a lump of lead in your stomach, or if you have heartburn, that is a sign of indigestion.

Ask your Pharmacist for a 50-cent case of Pape's Diapepsin and take a little just as soon as you can. There will be no sour risings, no belching of undigested food mixed with acid, no stomach gas or heartburn, fullness or heavy feeling in the stomach, Nausea, Debilitating Headaches, Dizziness or Intestinal griping. This will all go, and besides, there will be no undigested food left over in the stomach to poison your breath with nauseous odors.

Pape's Diapepsin is certain cure for out-of-order stomachs, because it prevents fermentation and takes hold of your food and digests it just the same as if your stomach wasn't there.

Relief in five minutes from all stomach misery is at any drug store waiting for you.

These large 50-cent cases contain more than sufficient to thoroughly cure almost any case of Dyspepsia, Indigestion or any other stomach disturbance.

Gilbert McCune Died Wednesday

Gilbert G. McCune, father of Dr. S. G. McCune of Connellsville, died Wednesday evening at the home of his son, Dr. C. E. McCune of Buena Vista, Pa., aged 86 years from the infirmities of old age. The funeral will take place from Buena Vista Friday at 1 P. M.

Mr. McCune had many acquaintances in and about Connellsville and was a life long member of the Baptist church. He is survived by the following children: Dr. S. G. McCune, Connellsville; Dr. C. E. McCune, Buena Vista, Pa.; Dr. Fred K. McCune, McKeesport, Pa.; James G. McCune, Homestead, Pa.; Mrs. Joseph Fox, Newell, Pa.; Mrs. J. B. Hebrank, Jeannette, Pa.; Mrs. R. S. Donaldson, Louisville, Ky.

COMPETENT JUDGES.

Beauty Doctors Endorse Herpicide.

Women who make a business of beautifying other women come pretty near knowing what will bring about the best results. Here are letters from two, concerning Herpicide:

"I can recommend Newbro's "Herpicide," as it stopped my hair from falling out; and, as a dressing it has no superior.

"(Signed.) Bertha A. Trutinger,
"Complexion Specialist,
"29½ Morrison St., Portland, Ore."

"After using one bottle of "Herpicide" my hair has stopped falling out, and my scalp is entirely free from dandruff.

"(Signed.) Grace Dodge,
"Beauty Doctor,
"195 Sixth St., Portland, Ore."

Sold by leading druggists. Sends 10c in stamps for sample to The Herpicide Co., Detroit, Mich.

One dollar bottles guaranteed; Graham & Co., Special Agents.

Methodists at Fort Worth.

FORT WORTH, Texas, Nov. 23.—(Special.)—The annual meeting of the Austin conference of the Methodist Episcopal Church in America, the Northern Methodist, convened in St. Paul's Church in this city today, with Bishop Quayle of Oklahoma City presiding.

Western Theological Seminaries.

OBERLIN, O., Nov. 23.—(Special.)—The first formal meeting ever held by the theological seminaries of the West for the purpose of exchanging views concerning the work of such institutions convened at Oberlin College today for a three days' session.

Wants, for rent, for sale, etc., cost only one cent a word.

Fifty Years Ago Today. Nov. 23.

The Confederate lines at Pensacola Fla., were bombarded by the U. S. warships Niagara and Richmond; unsuccessful attempt to batter down Fort McRee, the main Confederate stronghold.

Twenty-five Years Ago Today.

Torch on the Bartholdi statue of Liberty glowed feebly and barely illuminated the island on which it stands.

Largest Concrete Arch Bridge.

SPOKANE, Wash., Nov. 23.—(Special.)—Spokane today began a week's celebration in honor of the completion of the great bridge spanning the Spokane river in this city. The bridge is the largest concrete arch structure in the world, the central arch having a length of 281 feet. The total length of the bridge is 791 feet. It was designed by J. C. Ralston and erected at a cost of half a million dollars.

Charges Withdrawn.

Charges of operating bucket shops were withdrawn in the suit against Squhler & Company by the Chicago Board of Trade. The defendant concern agreed not to use quotations of the plaintiffs. The litigation resulted in closing a number of branch offices of Spuhler & Company, one of those being affected being at Latrobe where C. E. Mills, formerly of Connellsville, was in charge.

Palmist, Astrologer.

Miss St. Germaine, Smith House, room 4. Hours 10 to 9. Hands 50c; cards, 25c. Something new; business prospects for 1912.

Texas Baptists in Session.

WACO, Texas, Nov. 23.—(Special.) A large and representative attendance marked the opening here today of the annual meeting of the Baptist General Convention of Texas.

POSTUM

10 Days

In place of coffee or tea shows which is best for

Health

"There's a Reason."

Danderine

Makes your hair grow long, heavy and luxuriant and we can prove it

Get a 25 Cent Bottle Now and Forever Stop Falling Hair, Itching Scalp and Dandruff

Hair Becomes Soft, Fluffy, Lustrous and Abundant After a Danderine Hair Cleanse

Danderine is to the hair what fresh showers of rain and sunshine are to vegetation. It goes right to the roots, invigorates and strengthens them. Its exhilarating, stimulating and life-producing properties cause the hair to grow abundantly long, strong and beautiful. It at once imparts a sparkling brilliancy and velvety softness to the hair, and a few weeks' use will cause new hair to sprout all over the scalp. Use it every day for a short time, after which two or three times a week will be sufficient to complete whatever growth you desire.

Immediately after applying a little Danderine all dandruff will disappear, all itching of the scalp will cease and there will be no more loose or falling hair.

If you wish to double the beauty of your hair in ten minutes surely try this—moisten a cloth with a little Danderine and draw it carefully through your hair, taking one small strand at a time; this will cleanse the hair of dust, dirt or any excessive oil—In a few moments your hair will be wavy, fluffy and abundant and possess an incomparable softness, lustre and luxuriance, the beauty and shimmer of true hair health.

If you care for beautiful, soft hair and lots of it surely get a 25 cent bottle of Knowlton's Danderine from any drug store or toilet counter—A real surprise awaits you.

PERSONAL

Mrs. B. F. Jones of Greensboro, has returned home, after a visit with relatives here.

All bashful young men should hear Miss Linn's selection, "Spress Yourself," at the Christian church Thursday evening.

Friday and Saturday, 4 Tie Carpet Broom, only 43c. Peoples Hardware, 218 North Pittsburg street.

Mrs. H. C. Jones and daughter, Miss Helen, of Ohiopyle, were in town yesterday.

A delightful place to get Thanksgiving Dinner, Killarney Park Inn.

Miss Lida Victor of Fairchance, who has been a guest at the home of Mr. and Mrs. J. W. Lazelle on South Prospect street, went to McKeesport this morning to visit relatives.

Friday and Saturday, No. 9 Granite Tea Kettle, only 29c. Peoples Hardware, 218 North Pittsburg street.

Mrs. J. N. McCormick and daughter, Miss Besse, went to Broad Ford this morning to visit Mr. and Mrs. Harry Morse who recently moved into their new home at "Breeze Hill."

Hear "Ole Bull's Christmas Story," at the Christian church Thursday evening. "The Sign of the Cross," is also one of the selections to be given.

Mr. and Mrs. H. O. Markle of Perrypolis, are visiting in town today.

Friday and Saturday, 40c Coffee and Tea Pot, only 21c. Peoples Hardware, 218 North Pittsburg stret.

Miss Gertrude Grimm is visiting in Pittsburg today.

The "Hills of Somerset," is the title of one number for Thursday evening at the Christian church.

Mr. and Mrs. N. R. Rush of Confluence, are visiting Mr. and Mrs. Ira Rush of East Main street.

Friday and Saturday, 50c Fender, only 43c. Peoples Hardware, 218 North Pittsburg street.

Mr. and Mrs. Theodore Marietta of Ohiopyle are the guests of friends in town today.

Friday and Saturday, Winchester Smokeless Shells, only 59c. Peoples Hardware, 218 North Pittsburg street.

Rufus Lazelle of Morgantown, is a guest of Mr. and Mrs. J. W. Lazelle on South Prospect street.

To Cure a Cold in One Day.

Take LAXATIVE BROMO Quinine Tablets. Druggists refund money if it fails to cure E. W. GROVE'S signature is on each box. 25c.

Attended Cumberland Wedding.

Among the out of town guests at the wedding of Miss Nellie Wilson and Edmond B. Footer which was solemnized last evening at 8 o'clock at the home of the bride in Cumberland, were Mrs. J. T. Robinson, Miss Jennie Robinson, Mrs. Anna Crothers, Miss Joe Moser and Miss Mildred Rose of Uniontown. Miss Jennie Robinson was a member of the bridal party.

Solsson Funeral Today.

Largely attended was the funeral of the late Leon Solsson which took place this morning at 9 o'clock from the Immaculate Conception church. Requiem high mass was celebrated by Rev. Father J. T. Burns. The pallbearers were Fred H. Hochsteller, Adam Leib, George Kaylor, Hugh King, Harry Mahaney and Albert Stanley. Interment in St. Joseph's cemetery.

Mrs. Shaffer Operated On.

Mrs. J. S. Shaffer underwent an operation this morning at the South Side private hospital. She stood the operation as well as could be expected. Mrs. Shaffer resides on East Fairview avenue.

Clear Brains

and good spirits come naturally when the stomach is up to its work, the liver and bowels active and the blood pure. Better conditions always follow the use of

BEECHAM'S PILLS

Sold Everywhere. In boxes 10c. and 25c.

W. N. LECHE

106 W. MAIN STREET, CONNELLSVILLE.

FURS FURS FURS

PRICED RIGHT FOR QUICK SELLING.

Our new Winter line of Furs just received. Delivered by dealer in person on the spot. **Hence only choice clean stock.**

A beautiful selection in all the latest designs.

Siberian Mink Set	$10.50	and $15.00
Blended Muskrat Set		$14.00
Black French Lynx Set		$12.50
Isabella Opos Set		$15.00
Sabel Fox Set, very special		$15.00
Black China Wolf	$18.50	and $25.00
Sable Fox Set, special		$25.00
Skunk Raccoon		$27.50

More Fur News of Great Interest and Great Saving.

Do you want a fur trimmed Hat at 25c on the Dollar?

We picked up a job of small fur pieces among these will be found some 8 or 10 Blended Mink, and Jap Mink, just the thing for Hat trimming or for neck pieces.

Blended Muskrat and Blended Squirrel Neckpieces, $3.00 to $5.00 values Special..... $1.50

Black Scarf and Muffs, regular $5 values, special at..... $2.50

Blended Squirrel and Jap Mink Neckpieces, $5.00, $6.50 and $7.50 values, special at..... $3.50

Essential to Comfort

PERFECTION SMOKELESS OIL HEATER

Warmth is essential to comfort. As you grow older, it is hardly less essential to health.

Get a Perfection Smokeless Oil Heater, and you keep warm and comfortable in your home, no matter what the weather without.

The Perfection gives a strong, widespread heat, and gives it quickly. It is always ready for use and burns nine hours on a single filling—no more trouble than a lamp. It can be carried anywhere; no pipes, no wires, no flues; no smoke, odor or dirt.

The heater that gives complete satisfaction.

This year's Perfection is finished in either blue enamel or plain steel; nickel trimmings; light and ornamental, yet strong and durable as can be made. All parts easily cleaned. Automatic-locking flame spreader prevents smoking.

Dealers everywhere; or write to any agency of

The Atlantic Refining Company
(Incorporated)

INVEST---Not Speculate---IN GROCERIES

The thoughtful housekeeper selects her groceries with extreme care. She considers her provisions in the light of investments, yielding steady returns in added quality and lower prices; she refused to gamble in groceries and especially is it this careful, far-seeing sort of woman who find instant appeal in **Davidson's Groceries.**

TRADE HERE AND REDUCE YOUR LIVING EXPENSES

Leave Your Order for Your Thanksgiving Turkey or Chicken at Our Meat Counter—We Will Please You.

50 lb. Sack White Satin Flour	$1.60	50 lb. sack Kelly's Famous Flour	$1.55
25 lb. Bag Granulated Sugar	$1.80	Best Sugar Cured Hams, any sie, (Friday and Saturday) lb.	15c
New Prunes, medium size, lb.	10c	3 large cans Tomatoes	25c
New Prunes, large size, 2 lbs.	25c	3 cans Sugar Corn	25c
Fancy Seeded Raisins, 1 lb. pkg.	10c	3 cans Peas	25c
Fancy Currants, 1 lb. package	11c	2 cans Snider's Baked Beans	25c
Evaporated Peaches, 2 lbs.	25c	3 cans Van Camp's Hominy	25c
Evaporated Apples, 2 lbs.	25c	3 cans Van Camp's Pumpkin	25c
Extra Choice Apricots, lb.	18c	4 cans String Beans	25c
Fancy Citron, lb.	15c	2 cans Van Camp's Whole Beets	25c
Orange or Lemon Peel, 2 lbs	25c	7 cans Oil Sardines	25c
Fancy Comb Honey, per comb	18c	3 cans Mustard Sardines	25c
New Dates, 3 packages	25c	2 cans Pink Salmon	25c
6 lbs. Loose Rolled Oats	25c	3 5c Sacks Salt	10c
9 lbs. Hominy	25c	3 5c-cakes Shine-All	10c
8 lbs. Buckwheat Flour (Special)	25c	3 5c-boxes Matches	10c
3 boxes Cream Corn Starch	25c	Extra Choice Rio Coffee, lb.	22c
3 Boxes Jell-O	25c	¼ lb. Box Hershey's Cocoa	8c
10 bars Good Laundry Soap	25c	1 lb. Pure Cocoa (loose)	20c
Fancy Cooking Apples, peck	20c	Evaporated Sweet Corn, lb.	10c
3 Bottles Catsup	25c		

J. R. DAVIDSON COMPANY

N. MAIN STREET, CONNELLSVILLE, PA.

UNEXPECTED GOOD NEWS FROM THE AARON STORE

A TIMELY SALE

Of Brand New, High-Grade

DINING TABLES

At Less Than Wholesale Prices.

3 Carloads! Just in Time for Thanksgiving!

3 Carloads! Just in Time for Thanksgiving!

Bought from the famous Miller Table Company of West Farmington, Ohio, at Enormous Reductions!
Other Dining Room Furniture Included in this Great Sale!

We have just bought and received from the Miller Table Company of West Farmington, Ohio, (who have gone into receivers' hands) their entire lot of splendid Dining Tables—three carloads in all, including all the correct designs of the season. We offer them for sale immediately just in time for Thanksgiving, at prices that ought to cause a sensational rush of business.

The Miller people have been famous for their excellent tables for years. They used only selected woods, paid the highest salaries to really great designers and expert wood workers and produced tables fit for the best furnished homes. We urge you to see the whole assortment at once. And in spite of the reduced prices, your credit is as good as gold, now and always. Come!

Sale Now on and Continues Until Thanksgiving Day.

Here Are Only a Few of the Wonderful Bargains and Every One a "Thriller."

$30.00 Massive Mission Dining Table, 45 Inch Top, Heavy Pedestal, in Mission Design, Special $14.50

This table will appeal to artistic taste; is made of genuine oak, finished in dark Early English or Golden Oak. Extremely massive pedestal, large 45 inch top and extends 6 feet. Special price during this sale $14.50

This Great, Massive 54 Inch Top, 8-Foot Duo-Style-Tyden Lock, $55.00 Quartered Oak Extension Table $29.50

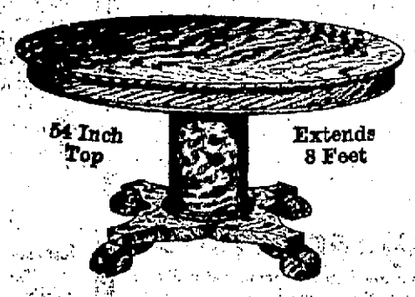

14 inch pedestal, Duo-style lock which allows the top to extend six feet without dividing pedestal. Positively the most massive table you ever saw, beautifully quartered and polished. Every line in proportion, resulting in one of the most splendid patterns on the market. Special $29.50

$45.00 Massive Extension Table, 48 Inch Top, Extends 8 Feet; Duo-Style Lock, Genuine Quartered Oak $24.50

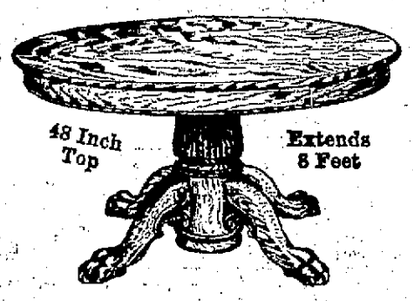

Solid, quarter sawed oak dining table, large size, massive pedestal, 48 inch top. Table will extend to 6 feet, without dividing pedestal, and then, will extend to 8 feet. Until sold, special price 24.50

$30.00 Platform Pedestal Extension Table, 8 Feet, 45 Inch Top, Duo-Style Lock $15.00

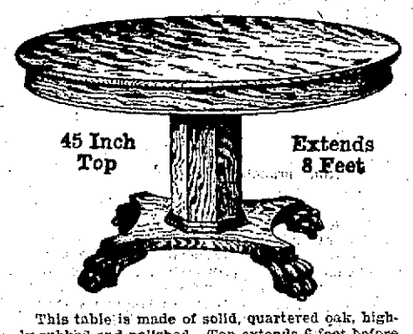

This table is made of solid, quartered oak, highly rubbed and polished. Top extends 6 feet before dividing pedestal. The platform supports a massive octogan pedestal. Platform is supported by heavy, massive, hand-carved claw feet. Until all are sold, special price $15.00

Solid Oak Pedestal Extension Table, 45 Inch Top, Length 6 Feet, Sale Price $7.75

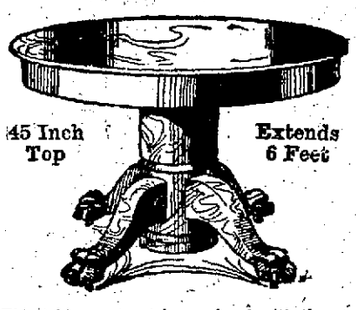

This table must not be confused with the common ordinary, imitation oak pedestal extension table now being offered elsewhere for more money. Pedestal is large and massive. Legs terminate in neatly carved colonial feet. None will be sold to dealers. Special price until all are sold $7.75

$24 Solid Oak Pedestal Extension Table 8 Feet, 45 Inch Top, Duo-Style Lock $12.50

Exactly like the pattern and made of real Golden Oak. Top is large, heavy, deep rim. The pedestal is very massive. Top will extend 6 feet without dividing pedestal. Until all are sold, special price $12.50

GOODS STORED FREE

Other Dining Room Furniture, Chairs, Buffets, Cabinets, Etc., in Same Sale

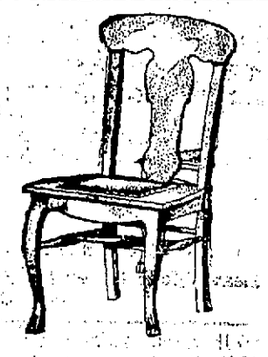

In order to make the sale complete we have taken a large number of Chairs, Buffets, Cabinets, etc., from our regular stock and marked them down just for this occasion. We can name only a few of them in this space. Don't miss the others in the store and in our windows!

	Was	Now
Genuine Oak Wood Seat, Was $2.00, Now		$1.50
Genuine Oak, Wood Seat, Was $1.50, Now		$1.00
Quartered Oak, Genuine Leather Seat, $3.75,		$2.50
Quartered Oak, Genuine Leatlier Seat, $4.25,		$3.25
Quartered Oak, Genuine Leather Seat, $6.50,		$4.50
Quartered Oak, Genuine Leather Seat, $8.00,		$5.75

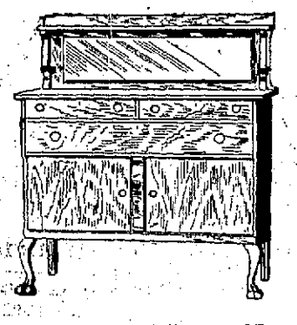

	Was	Now
Golden Quartered Oak Buffet, Was $38.00,		$18.75
Golden Quartered Oak Buffet, Was $40.00,		$25.00
Golden Quartered Oak Buffet, Was $65.00,		$39.50
Early English Quartered Oak Buffets, $30.00,		$18.50
Early English Quartered Oak Buffets, $65.00,		$40.00
Early English Quartered Oak Buffets, $68.00,		$42.50

$12.00 Extension Table, Genuine Oak, Extends 6 Feet, Sale Price $5.75

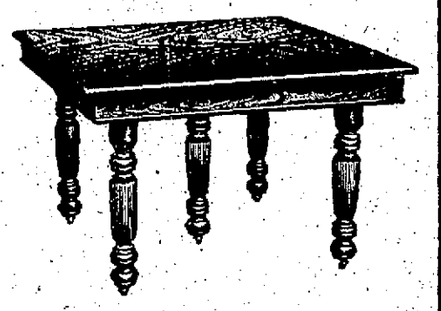

This table is very strong. We guarantee the slides to operate very easily. Top is 42 inches and will extend to 6 feet. The best values ever offered to the people of this county. Have only a few to sell at this special sale price of $5.75

YOUR CREDIT IS GOOD

Solid Oak Sideboard, was $22.00, Now	$12.75
Quartered Oak Sideboard, was $27.50, Now	$16.50
Quartered Oak Sideboard, was $50.00, Now	$30.00
Quartered Oak Sideboard, was $100.00, Now	$65.00

Golden Quartered Oak China Closets, was $17.00, Now	$10.00
Golden Quartered Oak China Closets, was $23.00, Now	$13.50
Golden Quartered Oak China Closets, was $25.00, Now	$17.00
Golden Quartered Oak China Closets, was $47.50, Now	$30.00

Early English Quartered China Closet, was $30.00, Now	$20.00
Early English Quartered China Closet, was $40.00, Now	$27.00
Early English Quartered China Closet, was $55.00, Now	$32.00
Early English Quartered China Closet, was $60.00, Now	$44.50

Sale Now On at Our GREENSBURG STORE 131-133 W. Otterman Street

AARON'S

Sale Now On at Our CONNELLSVILLE STORE Big Six-Story Building

Truthful Advertising is Largely Responsible for Our Success. - - - - We Get the Public Confidence by Earning It.

The Daily Courier.

Entered as second class matter at the postoffice, Connellsville.

THE COURIER COMPANY, Publishers.

H. P. SNYDER, President and Managing Editor.
J. H. S. STIMMELL, Secretary and Treasurer.

Office, The Courier Building, 127½ W. Main Street, Connellsville, Pa.

THURSDAY EVE'G., NOV. 23, 1911.

THE PITTSBURG COAL RATE CASE IS PROVEN.

The extent and iniquity of the railroad discrimination against the Pittsburg operators in the matter of Lake coal trade was developed so plainly in yesterday's hearing that the hitherto uninformed public will probably wonder why the victims of this rank injustice did not sooner enter an effective protest.

This is especially true of the Pittsburg Coal Company, which is by far the largest operating interest in the Pittsburg district. It permitted these proceedings to be initiated by a representative of the smaller operators and afterwards came in as an intervener. This tardy assertion of this big company's rights and equities can be explained only on the hypothesis that its management feared to fight the railroads lest the latter should make their condition more unendurable than ever.

The testimony of the Sales Manager and the Traffic Manager of the Pittsburg Coal Company reveals a rank state of things in coal rates to the Lakes. It shows that the railroads have practically delivered one of the greatest natural markets of the Pittsburg district over to the West Virginia and Kentucky coal interests, and that the latter has been enabled to practically absorb the Lake trade at a handsome profit to themselves, while the Pittsburg operators cannot get into it except on profitless terms.

The surprising statement was made that the Pittsburg Coal Company had contracts for 2,500,000 tons annually for a number of years at prices, which with the excessive and discriminatory freight rates charged by the railroads, are being filled at an actual loss. It was also developed that, after having spent $1,300,000 on docking facilities at the head of Lake Superior, the West Virginia operators through railroad favoritism have taken away the copper region trade of the Pittsburg Coal Company.

If there has been any doubt in the minds of the Interstate Commerce Commissioners as to the inequity of the present freight rates on Lake coal from these competing regions, the testimony of yesterday ought to effectually remove it.

The only point remaining to be determined, we take it, is whether the Pittsburg rate shall be lowered or the West Virginia and Kentucky rate increased, and in what proportion

AMICABLE ADJUSTMENT OF COKE FREIGHT RATES.

While the Pittsburg coal operators and the Connellsville coke producers are fighting the railroads for equitable freight rates before the Interstate Commerce Commission, the iron and steel interests are trying to secure from the railroads by amicable conference and argument lower rates on ore and coke.

It is, therefore, possible that the contention of the Connellsville coke operators may be partially or wholly conceded before their case has been presented to the Washington authorities. To this happy conclusion, we take it that the Connellsville coke operators will file no serious objections, provided always that their present demands are respected in such settlement.

The inducement held out by the steel interest is lower prices on rails. Large orders have already been placed by the railroads at the long-established price of $28 per ton, and a suggestion on the part of the buyers that this rate should be reduced was met with the rejoinder that the railroads had not yet offered to reduce freight rates on the raw materials mentioned.

A horizontal reduction in coke freight rates will not be of any material benefit to the merchant operators of the Connellsville region. The coke tariff, like the coal tariff, is inequitable and discriminatory. It favors the West Virginia coke regions at the expense of the Connellsville region. Its readjustment without disturbing its present ratios would benefit the consumer, but it is not likely that it would better the condition of the Connellsville producers.

NEW LOCATION FOR NEW FIRE HOUSE.

The suggestion that the inaccessible end of West Fairview avenue be vacated, and a fire house be built there, is worthy of the serious consideration of the Town Council.

The street is of no use to the public, and it is impossible of being improved without enormous damage to adjacent and valuable property. It might as well be put to some good public use, and this will be a good public use.

This location is perhaps the best available for the prompt answer of fire alarms. It is within easy striking distance of the highest points in the town, and convenient and almost wholly down grade to all other points. The present location of the fire house is too far away for a hurry call to the Pinnacle district, and it is open to the further objection of being sometimes blocked by Pennsylvania freight trains. Even the proposed location on the City Hall Square makes a long hard pull to the higher portions of the town, and usually almost winds the horses and the men.

Time is perhaps the most important element in fighting fire. The quicker the fire department can get on the ground the better able it is to extinguish the flames, thus reducing to a minimum the amount of damage and the limit of danger.

Representative Curtis Gregg introduced Speaker Champ Clark to a Mount Pleasant audience, but so far as we are informed he did not speak of the Speaker as the coming President. Curtis is suspected of knowing where to draw the line.

It seems that football involves a lot of kicking on and off the field.

The Connellsville basketball team ought to advertise for its goat. Somebody's got it.

The fire department has flitted to the other side of the Yough, and some of our good friends on this side are considerably exercised over the fact. They shouldn't worry so. The fire department will doubtless come back in due time, and in the meantime it will not be wholly in the woods.

Somerset's poultry show seems to be running to all sorts of wild animals.

Virginia has a comparatively small coal area, but it seems to be working it very industriously.

Warrior Stanley has turned aside for a moment from the Steel Corporation to make a desperate pass with his falchion blade at John I, Emperor of the Oil country.

Fayette county's official plum tree is being vigorously shaken just now, but up to date few nice plums have fallen.

Four-cent gas on five-year contracts is what gets Clarksburg some of its industries, and no wonder.

Epidemic diseases are seriously interfering with public education this fall, all of which seems singular in view of the fact that the sources of water supply were never better nor cleaner than they have been this year.

President Taft has renewed his acquaintance with his efficient desk, and Congress will be getting a hot letter soon.

The Town Council and the Chamber of Commerce should abide together in peace and cooperation, and not exist in an atmosphere of insinuation and recrimination. Both should do for the best interests of the town and neither should question the motives of the other on mere suspicion. There has been too much of that in this town.

Connellsville's glass brick business is not a gold brick enterprise, but its profits promise to be golden.

Washington has purchased an auto fire truck. The Public Safety Committee might examine into the cost and the desirability of such an addition to our fire-fighting apparatus.

Marital troubles in Fayette county seem to be numerous and much mixed.

Pittsburg is in danger of losing its hump.

The Garden of Eden is to be restored. It is doubtful whether all the fruit trees can be successfully replaced, but the snakes might be provided without much trouble.

The Thanksgiving turkey is reported to be reasonable in price, and for this alone we should be thankful.

As a rule horse trades should have no standing in court. There is usually a pair of traders who are willing to take all the advantage of each other they can.

The damming of the Yough has actually begun. There is nothing like sustained endeavor in the work of getting Government improvements.

First Announcement.

By Isaacs of Yukon.

If there was ever a time in the history of this country when your Isaacs could be useful as a member of Legislature at Harrisburg, next term is the time. He is willing to start right now. It does not make any difference which party will stand for his mistakes as all of the parties are post graduates in standing for mistakes of their representatives.

Your Isaacs feels now, as many another Anglo-Saxon has felt, that he should have a good chance to make a stab at law-making along with others who will also stab. There are times when he might not be able to stab deep enough but it would depend on how hard the bill before the House would have to be stabbed.

Hundreds of representatives have gone to Harrisburg not knowing what they were to do and when they got down there they laughed at the mistake the people made by sending them. It is a great honor to hold down a job that you don't know anything about, and it is easy sailing when you can get all the floor-walkers to wake you and tell you how to vote.

Each Legislature needs a lot of ballast to keep the Ship of State from turning turtle and now your Isaacs comes before the people of the different political parties to see what they can do in the way of furnishing ballast. In selecting ballast, the people should know the kind that is not impervious to booze, boodle and the warm enchantment of a score of high-speeded beer gardens at the Capitol.

All men are created more or less equal and for this reason your Isaacs is willing to take orders from people of the several parties in the event he gets there. He is willing to pledge himself now that he will take five or six different orders at the same time and handle all with the same degree of mistrust as those who have gone before. A man who will not make promises and pledges should not ask the people to send him to Harrisburg.

Your Isaacs' platform has just enough of Prohibition planks in it to assure the people that he will be able to keep on the water wagon when road legislation is before the House. Of course, when the liquor traffic is threatened, when all the great personal liberties are liable to get hit hard and when the dull rattle of the pay cart bumps against the curb—why that is a different consideration. A representative should keep from going crooked as long as he can and when he can't serve three or four masters at the same time, then we should contribute what aid he can to those who are walking away with the boodle.

Those who wish to take a straw vote in my behalf will be given the straw.

Abe Martin

If ther's anything in th' world that ought t' fit snug it's a pair o' white stockings.

As fer as inspiration goes ther haint much difference between th' yaller back novel an' th' dollar eighteen kind, 'cept 'th' boys go West and th' girls go East.

CLASSIFIED ADS. ONE CENT A WORD.

Wanted.

WANTED—GOOD GIRL FOR GENERAL housework. Address GRESSLER HOUSE, West End, Jeannette, Pa. 21nov2tfd*

WANTED—TO BUY A GOOD YOUNG cow. Address J. R. S., Box 98, Dunbar, Pa. 23nov2td*

WANTED—GIRL FOR GENERAL house work in private family. Apply 223 South 9th street, West Side, Greenwood. 23nov

WANTED—BOARD AND ROOM IN private family by single man. Protestant preferred. C. W. HARVEY, Scottdale, Pa. 20nov1td

WANTED—A MONKEY PLEASES the children but a suit or overcoat made here pleases any man. DAVE COHEN, Tailor. 8

WANTED—POSITION AS SOLICITOR for grocery store by experienced and reliable young man. DONALD HARVEY, Scottdale, Pa. 20nov1td

WANTED—5c EVERY DAY 5c. FOR a first class shine. Call at an up-to-date place, 111 W. Main street, next to Davidson's. Saturdays and Sundays included. Ladies and gents, 5c every day. 23nov3td

For Rent.

FOR RENT—FURNISHED ROOM. Apply 110 WEST FAYETTE STREET. 21nov3td*

FOR RENT—FURNISHED ROOM room with board. 203 CRAWFORD AVENUE. 22nov3td

FOR RENT—FURNISHED ROOM with board with private family. All conveniences. Call BELL PHONE 454. 21nov3td.

FOR RENT.—A MODERN FIVE room second floor flat, at No. 407 North Pittsburg street. Inquire of GEO. B. BROWN, Public Building. oct18tf

FOR RENT—A SIX ROOM DOUBLE house, with all modern conveniences, on Tenth street, next to Third ward school house. Inquire FRANK PORT. 8nov1tf

FOR RENT—6 ROOM NEW HOUSE, steam heat; combination chandeliers. Cement cellar. Corner Patterson avenue and Aetna street, $28.00.
6 room house, hot and cold water; one door from Cedar on Sycamore street, $20.00.
10 room modern house, 3-large lots, Eighth street, $22.00.
7 room modern house on Main street, steam heat, $25.00.
8 room house, corner Gibson and Arch street, $20.00.
6 room house, next to Third ward school building, $10.00.
Several houses in South Connellsville, $10.00 per month. JOSEPH A. MASON, 305 Second National Bank building. 23nov1td

For Sale.

FOR SALE—SECOND-HAND REbuilt typewriters at bargains. Inquire at THE COURIER OFFICE.

FOR SALE — TWO SIX ROOM cottage houses on Fourth street, West Side. Inquire No. 805 MAIN STREET, West. 21nov3td

FOR SALE—IMPORTED SWEITZER Cheese Sandwiches, 5c each all the time in front of the Smith House. We use fresh rolls only. 23nov

FOR SALE—ONE OAKLAND "40" automobile demonstrator. Better than new, at cost. WELLS-MILLS ELECTRIC CO., Connellsville, Pa. 5octtfd

FOR SALE—HANDSOME FAMILY-broke sorrel Colt horse; sound, stylish, safe for any person to drive. J. C. KENNEY, Scottdale, Pa. 22nov4td*

FOR SALE—SEVEN SECOND-HAND automobiles ranging in price from $450 to $1,250, all in first class repair. Call and see them. THE CONNELLSVILLE GARAGE. 21nov6tsod

Lost.

LOST—IN METHODIST PROTEST-church, Wednesday afternoon, check book. Finder return to COLONIAL BANK. 23nov1td

LOST—A LARGE BLACK AND white spotted hunting dog, with brown face. Reward if returned to JAMES ROSS, 106 Pulaski street, Connellsville, Pa. 22nov6td*

LOST—MONDAY AFTERNOON BEtween Connellsville Garage and Feldstein's store, silver mesh bag containing gold watch. Reward if left at CONNELLSVILLE GARAGE. 22nov4td

Stolen.

STOLEN—THE PARTY WHO STOLE the money from my room during the fire Tuesday night is known and unless same is returned at once, prosecution will follow. C. V. COMINSKY. 23nov3td*

Money to Loan.

MONEY TO LOAN ON FIRST mortgage by the Peoples Building & Loan Association. No agents commissions charged. ALEX E. HOOD, Secretary. 27octtf

Prepare for Winter

Cold weather is here and all the Union Supply Company stores have complete stocks of everything you need to keep you warm. We can supply you with all kinds of bedding and bed coverings. We have the large lines of mattresses, all kinds of blankets, comforts, etc., from the cheapest to the best grades. We have large stocks of clothing for men and women, latest styles and lowest prices; great varieties of underwear, ranging in price from twenty-five cents a garment upward; many different kinds of warm winter wraps for ladies and children, all the latest styles and colors. We invite you to visit the nearest Union Supply Company store and inspect our stocks. We can save you money.

PREPARE FOR WINTER!

All of the Union Supply Company stores have well stocked shoe departments. All the latest styles for men and women, boys and girls. Popular priced goods at $1.50, $2, $2.50 and $3 a pair. We have large stocks of school shoes for boys and girls, good heavy soles for cold winter weather. We have the best men's working shoes in the coke region. We have all the best styles and shapes, and every pair is made especially for our trade. We buy direct from the manufacturers and every pair is guaranteed.

UNION SUPPLY CO.

63 LARGE DEPARTMENT STORES,
Located in Fayette, Westmoreland & Allegheny Cos.

If you are governed by discrimination in quality as well as price, give us a chance to show and tell you about the **Lester Pianos**, both Grand and Upright.

You'll Do Business With Us

Other Pianos from $200 up on easy payments.
Call and see them before buying.

PETER R. WEIMER

Odd Fellows Building,
No. 129 East Main Street, Connellsville, Pa.

Out-of-town shoppers and business visitors

will find unexcelled accommodations at the rejuvenated

Hotel Schenley
Pittsburgh

¶ Only fifteen minutes from business district overlooking beautiful Schenley Park

¶ Magnificent restaurant, unsurpassed in service, cuisine and daintiness of appointments

¶ Selected music in the restaurant

¶ The Schenley is now under Ritz-Carlton management; has been extensively improved and refurnished throughout; is second to none of the many fashionable Ritz-Carlton Hotels operated throughout Europe and America

HE MISUNDERSTOOD.

"What! You back here again for alms? My good fellow, why don't you try to be a man? Can't you stand alone?"

"Well, I should say I could stand a loan. Anything from a nickel up, an' you kin have my hat as security."

Fayette Dry Goods Co.

Will be open for business with a full line of all kinds of Dry Goods, Underwear, etc.
Watch The Courier for the opening notice.

John Thomas
MANAGER.

COAL

Let DeHaven Coal Company fill your cellar at 6½c, delivered. Tri-State 834. Bell 1197.

Just a Few of
The Little Things

That are seldom mentioned in our ad. but should merit your attention on account of their usefulness.

Huck Towels, fancy with scalloped ends. A pair 50c
Scarfs—A good line for the present and Christmas. All prices.
Ribbon—Nos. 1, 2 and 3, in colors, per bolt, 10 yds... 10c
Chamoisette Gloves in grey, white and natural, ...50c
Pillows—for filling your Xmas cushions. All sizes.
Mercerized Petticoats—Good demand right now. .....$1 up
Red Star Diaper, 22, 24 and 27 inch. Sold by yard or bolt.
Silence Cloth—A good heavy Table Pudding 85c
Wool Challies—Dots, Persians stripes and flowers, only ...50c
Guests' Towels—Made of fancy huck, pair ..35c and 50c
Comfort Materials—The best showing in town. See them.
Sheets, extra large 81x99. For box spring mattresses.
Percales—A big line of patterns and plain colors. ..12½c
Talcum Powder—Bradley's Woodland violet 25c
Bust Extenders—Hip pads, etc. .....25c, 50c and 75c
Bleached Crash—The best all linen crash in town at 10c
Flannels Embroidered and plain, ...25c to $1.00
Yarns—For all kinds of knitting and crocheting.
Kid Gloves—A new line for dress, $1.00, $1.25 and $2.00.
Stamped Linens of all kinds in our art department.
"M" Underwear for children and infants, none better.
Children's Gloves—Chamoisette, knitted and fleeced, 25c and 50c
Knitted Skirts—A good line of colors in wool at $1.00
Cretonnes—Good patterns for cushions, bags, etc.
Mercerized Petticoats—At all prices, $1.00 up.
Curtain Swiss—Dots, stripes and figures, 12½c to 25c.
Stork and Rubber Sheeting, also stork pants at 25c
Remnants—Plenty of odds and ends in fall materials.

Our Ladies' 25c Hose

Ever try a pair? We think we carry the best and most complete line of these to be found anywhere. For years we have been carefully improving our differtn lines of hosiery, the 25c grade in particular, until now we carry such numbers as have proven themselves durable and perfect in every way; light, medium, heavy weight, fleeced, lisle and wool, all black, fast colors, Oxford greys, split sole and balbriggan. All sizes. 25c

Curtains and Curtain Materials

There's always a special demand for these at this time—getting ready for Thanksgiving and the Holidays. When buying remember that we are showing a line of new fall designs in white, cream and ecru curtain; nets and scrims at popular prices; also beautiful, soft scrims and etamines in white and cream with colored borders in effective designs. Ask to see them. We are sure you will be impressed with their newness and beauty. Second floor.

E. DUNN

129-131-133 North Pittsburg Street.

WALK-OVERS

$3.50 and $4.00.

No more positive evidence of superiority can be found than a World's verdict.
You can't go beyond that.
Nor is a verdict so sweeping as that given thoughtlessly.
It must and does have reason behind it.
"Walk-Over" Shoes are admittedly the "Leaders of the World"—With reason.
Superiority of style, superiority of fit, superiority of shoemkaing, have made them so.
They have won this proud title solely on merit.

Store Open Until 8.30 Until After Xmas.

C. W. Downs & Co.

Leathers for All Weathers

They keep your feet dry, warm and comfortable and cost much less than the doctor.

A big line of Winter Footwear at reasonable prices.

Come and see.

Hooper & Long

104 West Main Street.

The News of Nearby Towns.

VANDERBILT.

VANDERBILT, Nov. 23.—Harry Lint of Liberty, was a business caller here on Wednesday morning.

Daniel Newell has returned to his home at Star Junction, after a very pleasant visit here with his parents, Mr. and Mrs. William Newell.

Joseph Stibaugh has returned to his home at Somerfield, after a few days' visit here with his brother, David Stibaugh.

Mr and Mrs. C. O. Bane have returned to their home at Perryopolis, after a short visit here with the latter's parents, Mr. and Mrs. William Bailey.

The annual Thanksgiving sermon to the Junior Order of United Americanics of Vanderbilt Council No. 104, will be delivered Sunday evening at the Vanderbilt Methodist Episcopal church at 7.30 Sunday evening, November 26, by Rev. Ralph Bell. A cordial invitation is extended to all Juniors, also the public

Roy Rist of Dawson, was a business caller here on Wednesday.

Constable Joseph Rulli was transacting business at Dawson yesterday

Dr. James Cochran of Star Junction was a professional caller here yesterday.

Jesse Chambers has returned to Lynn Station, after a visit here with his mother Mrs. John Chambers.

Oda Gray was a Dickerson Run business caller yesterday morning.

Miss Alice Cummings, who has been visiting friends here for the last few days, returned to her home at Scottdale.

Read the opening chapters of our new serial story

Mrs. T. M. Blackstone was the guest of her mother, Mrs Catherine Mickey at Liberty, yesterday

Mr. and Mrs Frank McFarland and sons have returned to their home at Dunbar, after a pleasant visit here with Mr and Mrs J. L. McFarland

Miss Leona Beatty is the guest of Mr. and Mrs. William Berry at Mt. Pleasant for a few days.

DICKERSON RUN.

DICKERSON RUN, Nov. 23.—Alfred Brower is spending a few days in Center county Pa., hunting and visiting his parents and friends.

O Livingston of Dawson, was calling on friends here yesterday.

Jess McFarland was a business caller at Connellsville yesterday.

Jacob Smith was a Vanderbilt business caller yesterday.

Mrs Lizzie St John is spending a few days visiting her daughter, Mrs. Bert Ware, at Scottdale

E J. Beatty and F B Kindle were the guests of James Cooper at Fuller, Pa yesterday

George McNurney was a business caller at Vanderbilt on Wednesday morning.

Fred Guth of Round Bottom, was calling on friends and transacting business here on Wednesday.

Miss Helen Hager was calling on Vanderbilt friends yesterday afternoon.

Charles Gardner of Dawson, was a business caller here yesterday evening

Read the opening chapters of our new serial story

The funeral of Dr T E Ogleves a well known young physician of East Liberty, took place from the home of his parents, Mr. and Mrs. P G. Ogleves today at 2 o'clock Interment in the Dickerson Run cemetery

Curtis Harper was a business caller at Vanderbilt on Wednesday evening

James Hagar and William Fanning were calling on friends at Vanderbilt yesterday evening.

OHIOPYLE.

OHIOPYLE Nov 23.—Mrs. Ella Potter and Mrs. George Potter were visiting with Mrs R J. Stull on Garrett street on Wednesday

Miss Helen Jones, a student at Beatty, is spending a few days at her home here

Fred Rafferty and David McClain spent a few hours of yesterday at Sipes.

Mrs H C Jones was visiting with friends and shopping in Connellsville yesterday

Read the opening chapters of our new serial story

Walter Shipley and son, Clemens, of Sipes, butchered three fine hogs for John Tressler yesterday, the three weighing over thirteen hundred pounds and they also butchered two for Michael Rafter these two weighing over six hundred pounds.

Mr and Mrs. George Firestone had their household goods moved here from Humbert yesterday, into one of the houses at the Ranier Hotel They were formerly residents of this place, before moving to Humbert.

A foreign man was found along the B & O tracks here yesterday, close to the Ohiopyle Company bridge. He had one leg broken and a severe gash in his head He was taken to the Cottage State hospital at Connellsville He was an employe of Michael Rafter, who had a contract for work along the Western Maryland road They just finished the contract on Tuesday

PERRYOPOLIS.

PERRYOPOLIS Nov. 23.—Mrs U T Snyder entertained yesterday at a prettily appointed turkey dinner in honor of her house guest, Mrs Myrtle Anderson. A color scheme of yellow and white was carried out Covers were laid for twenty Those present were Mrs. Ida Bartoot of Vanderbilt Mrs. Mary Davidson Miss Anna Finck Mrs Anson Harris, Mrs William Armstrong, Mrs A C. Herwick, Mrs Clayton Davidson, Mrs Nannie Lucas, Mrs Mary Baugh, Mrs Vina Mossburg, Mrs Myrtle Anderson, Miss Ruth Anderson

J F Townsend was a business caller in Uniontown yesterday.

Mrs Lulu Luce and daughter, Mary, were visiting points up the Yough on Wednesday.

J D Buttermore is moving from the county to his former residence near town

D D Blair was a caller at Smock yesterday

John Anderson is storing his household goods until he can secure a house where he is working at Belle Vernon.

Mrs. Duffy Leaves Hospital.

Mrs Peter Duffy of Trotter has been discharged from the South Side Private hospital to which institution she was admitted several weeks ago for treatment of typhoid fever

Celebrate Anniversary.

Mr. and Mrs. Cyrus Whipkey will celebrate the twenty-fifth anniversary of their marriage this evening at their home in East Dawson. The hours are from 7 until 12 o'clock.

Particularly the Ladies.

Not only pleasant and refreshing to the taste, but gently cleansing and sweetening to the system, Syrup of Figs and Elixir of Senna is particularly adapted to ladies and children, and beneficial in all cases in which a wholesome, strengthening and effective laxative should be used. It is perfectly safe at all times and dispels colds, headaches and the pains caused by indigestion and constipation so promptly and effectively that it is the one perfect family laxative which gives satisfaction to all and is recommended by millions of families who have used it and who have personal knowledge of its excellence.

Its wonderful popularity, however, has led unscrupulous dealers to offer imitations which act unsatisfactorily. Therefore, when buying, to get its beneficial effects, always note the full name of the Company—California Fig Syrup Co.—plainly printed on the front of every package of the genuine Syrup of Figs and Elixir of Senna.

For sale by all leading druggists. Price 50 cents per bottle.

Congregation Fills Pastoral Coal Bin

The congregation of the Mt. Zion Baptist church gave Rev. R. D Epps a donation party last evening that filled the pantry with means of sustenance through the winter

The coal bin was not forgotten and its capacity was taxed to hold the contributions of lumps and slack that were deposited therein Rev. Epps is highly regarded by his flock and the donation party last evening indicated how highly he is appreciated as head of the thriving colored church.

Hot Babbitt is Blown in Face

Special to The Courier.

MT. PLEASANT, Nov 23.—John Gruntz, employed at the L. E. Smith glass factory was filling a pipe with hot babbit when the metal exploded, blowing the babbit in his eyes and face and even his teeth were full of the metal Dr. M. W Horner was in attendance taking the lead out and dressing the wounds

The accident happened about 5 o'clock and at a late hour last night he was unable to see It is feared he will be blind.

Gary Mills are on Full Time

United Press Telegram

GARY, Ind., Nov. 23.—The United States Steel Corporation may be worried about the government's trust busting suit and the Stanley investigating committee, but it is not worrying about its steel plants here

According to a report public today, the works here are producing more steel than ever before in its history, giving employment to 12,000 men, the largest number since the plant was opened, and working night and day.

Martrano Sells His Barber Shop

Antonio Martrano has disposed of his barber shop near the corner of South Eighth street, West Side, to Antonio Williams, a former West Side barber. The deal was closed a few days ago, the consideration not being made known

Mr. Williams was in the barbering business at Smithfield up until a short time ago when his place was destroyed by fire He expects to remodel his new place of business

Woman Composer Wins Divorce.

CUMBERLAND, Md., Nov 23.—(Special.)—Mrs Marie Theresa-Laing Greening, a music composer, was granted a divorce yesterday from her husband, Charles F. Greening, and the custody of their two infant boys The plaintiff also was granted the restoration of her maiden name Marie Theresa Laing

Relieves Sore Throat At Once!

MUSTEROLE brings quick and blessed relief to the sore throat and leaves a delicious feeling of ease and comfort

It is a clean, white ointment made with the purest oil of mustard

BETTER THAN A MUSTARD PLASTER AND POSITIVELY DOES NOT BLISTER

There is nothing like MUSTEROLE for Sore Throat Bronchitis, Tonsilitis, Croup, Stiff Neck, Asthma, Neuralgia, Headache, Congestion, Pleurisy, Rheumatism, Lumbago, Pains and Aches of the Back or Joints, Sprains, Sore Muscles, Bruises, Chilblains, Frosted Feet and Colds of the Chest (it prevents Pneumonia).

MUSTEROLE is for sale by leading druggists everywhere. Many of these display the MUSTEROLE sign (shown below) in their windows. MUSTEROLE comes in jars of two sizes, 25c and 50c. Accept no substitute. If your druggist cannot supply you, send 25c and we will send you a jar postage prepaid.

The Musterole Company, Cleveland, Ohio.

MUSTEROLE WILL NOT BLISTER

"I gave a friend some Musterole for sore throat and in a few minutes she was greatly relieved." MATTIE TIPTON, Elkhart, Ind.

We Give S. H. Green Trading Stamps. Ask for Them.

"Economy Friday"

Again Brings the Week's Greatest Savings.

Friday is conspicuous at this store because it brings the greatest savings to be found anywhere.

Economical shoppers have learned that the bargains offered here on "Economy Friday" cannot be duplicated here or any other or anywhere else on any day. Little wonder that "Economy Friday" always finds our store crowded with thrifty women anxious to take advantage of its splendid and most unusual values.

A fresh crop of specials for this "Economy Friday" follows—read the items carefully and bear in mind this fact: **There are many other bargains just as good and even better which are not advertised; but anyone will pay you for making a special effort to obtain it!**

THE COATS AT $12.50.

These are stunning models. $20 coats in any other store, but ONLY $12.50 here. New reversible cloths in the best combinations—tan and brown, grey and coronation grey and blue, etc. Splendid heavy cheviot coats, large shawl collars. Complete range of sizes. Sale price. **$12.50**

$5.00 to $7.50 Trimmed Hats $2.90.

Just to close out the broken lines of colors we make this extraordinary offer for **Friday and Saturday.** These hats are made of silk velvets and have the little, exquisite touches that only a real artist can give. Your choice these two days only... **$2.90**

Scores of Beautiful Felt Hats.

ATTENTION! See Clothing Ad in Tommorrow's Issue.

FOR ONE DAY ONLY—FRIDAY.

Men's Neckties, every known shape, design and color, hundreds to choose from. 50c value; Friday..... **39c**

Women's black Heatherbloom Petticoats, embroidery ruffle or perfectly plain, $1.50 value; Friday special.... **85c**

Sanitary Nap Blankets, gray, tan and white, full 11-4 size. Friday special..... **95c**

Number of Corsets, long or short hips, good elastic supporters, all new 1911 Fall models, all sizes. Special for Friday **79c**

Corset Covers, made of the very best quality muslin, nicely trimmed, all sizes, regular 25c and 35c value. Friday **18c**

Muslin Petticoats, made of the very best quality of cambric, nicely trimmed with embroidery and lace, regular $1.25 value. Friday special **79c**

Muslin Gowns, including extra sizes, trimmed with embroidery and lace, good quality muslin. Special for Friday **39c**

Shirts for men, in madras and percales, a fit for every one. Friday special **90c**

Hand Bags—Women's Leather and Satin Hand Bags, long cord handles, metal frames, fitted with purse. Regular $1.00 to $1.50 value. Friday special **85c**

42x36 inch full bleached Pillow Slips, made of fine soft quality muslin. Friday special **11c**

All Wool Blankets, country made, full 11-4 size, in plaids or plain solid colors. Regular $5.00 values. Friday special **$3.90**

Galitea Cloth, suitable for boys' school waists and suits, guaranteed fast colors. Sells everywhere in the city at 18c. Friday special **14c**

50 inch all wool Panama in black and blue, regular 75c value. Friday special **48c**

Big line of Boys' and Girls' School Shoes in box calf, lace and button. Regular $1.25 shoes. Economy price.. **98c**

Towels — Strictly all linen huck, spaced for monograms. This towel never sold for less than $1.00 a pair. Friday special **25c**

Men's Suits and Overcoats.

The most tempting values ever offered in the history of Connellsville.

Men's Suits in black Thibet and neat mixtures, formerly sold up to $2.00. For one day's selling and Friday only **$3.98**

One Lot of Overcoats

meres, long and short length—some convertible collars. Your choice for Friday only..... **$3.98**

EXTRA! EVTRA!

One lot of Boys' all wool Blouse Suits, ages from 9 to 12 years, formerly sold up to $5.00. Friday selling at **$1.48**

Men's Natural and Camel's hair Shirts and Drawers, regular $1.00 value Economy Friday price **95c**

Men's striped and figured Dress Shirts, regular $1.00 value. Economy Friday price **69c**

Men's fancy Colored Socks, regular 2 for 25c value. Economy Friday price **10c pair, or 3 pairs for 25c.**

Men's Century Brand Linen Collars, all sizes. Economy Friday price ..... **3 for 25c**

Boys' Dress Shirts, latest styles, sizes from 12 to 14, regular 50c value. Economy Friday price..... **42c**

Men's Blue, Grey and Green all wool Flannel Shirts, regular $1.25 value. Economy Friday price **95c**

Men's all wool Scotch Gloves, all colors and sizes, regular 50c value. Economy Friday price **43c**

Ladies' Shoes in gun metal, patent and dongolas, regular $2 shoes. Economy price **$1.45**

Ladies' Shoes in gun metal, velvet, tan and patent colt, regular $3 shoes. Economy price **$1.90**

Men's Shoes for work and dress, in tan and black lace or button shoes, that sold at $3.00. Economy price **$1.90**

Have Your New Suit for Thanksgiving Day.

AT PRICES THAT YOU WILL PAY LATER.

YES, and we'll alter the suit if necessary, and make it spick and span so that you can be "dressed up" for Thanksgiving dinner—and you'll pay as little now as the suit would cost you after Thanksgiving. You see we've cut the price of every suit in stock now instead of waiting, just to contribute our share of the good things to be thankful for.

Stunning Suits $9.90 to $32.50, worth $18.75 to $55.

Let this store's slogan be "Why Pay More Elsewhere."

Just received a new shipment of Ladies' and Misses' Flannel Shirts, in plain Grey orStriped Flannels. All sizes. Prices range from 95c to $2.00.

Feldstein-Levine Co.

FAYETTE COUNTY'S LARGEST AND BEST DEPARTMENT STORE.

PITTSBURG STREET, CONNELLSVILLE, PA.

Basketball--Friday, Nov. 24

Connellsville vs. Uniontown

Seats on sale at Grahams, 25c, 50c & 75c.

Good Game Promised Beginning at 8:45 Sharp.

Next Game with South Side Wednesday Evg.

Eat What You Want

If your appetite is fickle, your digestion weak, your bowels slow to act, try Schenck's Mandrake Pills—and you'll find you can eat what you want, enjoy it all, and digest it thoroughly They cure liver ills, stomach disorders and keep you up to the highest standard of health. Wholly vegetable—absolutely harmless—sold everywhere, 25c. Send a postal for our free book, and learn to prescribe for yourself.

DR. J. H. SCHENCK & SON, Philadelphia, Pa.

Dery Woman Is Dead

LATROBE, Pa., Nov 23.—(Special.) Mrs Minnie Irwin, 50 years old, is dead at her home in Derry. She was a member of the Derry Methodist Episcopal Church and of the Ladies' Auxiliary to the Brotherhood of Railway Trainmen

Protect Yourself!

Get the Original and Genuine

HORLICK'S MALTED MILK

The Food-drink for All Ages.

For Infants, Invalids, and Growing children. Pure Nutrition, up building the whole body. Invigorates the nursing mother and the aged. Rich milk, malted grain, in powder form.

A quick lunch prepared in a minute. Take no substitute. Ask for HORLICK'S.

Not in Any Milk Trust

WEAR Horner's Clothing

Health and Comfort

These are two very essential things and both are assured when the **RENZOR** Gas Stoves are used in the home. No odor, no smoke and an abundance of heat. To make it short, the makers stand back of this store and authorize those selling them to return the purchase price if the stove is not satisfactory. No proposition could be more fair.

Thanksgiving Needs

Self-basting Roasters, granite and plain, Enterprise Meat Choppers and Lard Pressers, Sure Edge Butcher Knives.

Schell Hardware Company

The News of Nearby Towns.

DUNBAR.

DUNBAR Nov 23—D E. Gruber, who has been telegraph operator at the Baltimore & Ohio station for the past six months, was transferred on Tuesday to Johnstown

Mrs. C. F Bryte and son, John, of Connellsville, were here Tuesday calling on friends

Huffman Liston was a business caller in Vanderbilt on Wednesday

Miss Mary Wilson, who has been visiting friends at Leisenring, has returned home

Mrs Howard Clark was the guest of friends in Uniontown on Wednesday

Miss Anna Leckenby was the guest of friends in Connellsville

Mrs D C Kimball and daughter, Mable were the guests of friends in Uniontown

The many friends here of Mrs Harry Irons will be sorry to learn of the death of her mother, Mrs J H Krumm, at her home at Lebanon, Pa. It will be remembered that Mrs Krumm visited her daughter Mrs Harry Irons several months at this place before they left for the West Side, Connellsville where they now reside Mrs Krumm was in her 65th year Frank Krumm of this place is a son of the deceased The funeral was held on Tuesday at her late home at Lebanon, Pa

Miss Jennie Silverman was the guest of friends in Uniontown

Mrs. Chaster Riley was the guest of friends in Connellsville

Alva Cotton of Uniontown was here looking after some business matters on Wednesday

Miss Olive Eicher, who has been visiting friends in Uniontown ras returned home

Mrs. L S. Keuchner was shopping in Connellsville on Wednesday

Justice of the Peace A C Duncan was a business caller in Uniontown

D C Foltz was a business caller in Vanderbilt.

Charles L. Highberger former agent at the Pennsylvania railroad station at this place, but now stationed at East Pittsburg, was here on Wednesday calling on friends.

Mr. and Mrs Charles Ellenberger of Uniontown were here the guests of friends

Frank McFarland the insurance agent, was a business caller in Uniontown

Miss Sara Reiner left for Vanderbilt where she was called by the death of her nephew, Edward Oglevee

Undertaker J M Burhans was a business caller in Connellsville

Levi Hooter of Connellsville, was here calling on friends

Mrs Harry Smith was the guest of friends in Connellsville

Mrs. Jennie Smith and daughter Miss Virginia were the guests of friends in Connellsville

Mrs. M L. Duncan left for Kingwood, W Va., where she will be the guest of friends for several days

Mrs. Anna Artis of Connellsville, was here on Wednesday the guest of Mrs George Wagner

Read the opening chapters of our new serial story

Work was begun on remodeling the brick warehouse on Connellsville street of G H Swearingen Mr Swearingen disposed of his three story brick building on Railroad street to M Victor of Fairmont and as soon as the wareroom is remodeled he will remove his store on Connellsville street Among the improvements to be made is a fine new glass front. The improvement will take ninety days

SMITHFIELD.

SMITHFIELD Nov. 23—J L. Glenden, Waynesburg W R. Stenson, M S Anderson A R. Boyer, H E. Durr, Pittsburg I C Hix L H Charpentier Uniontown W P Hedrick J R Chase Connellsville Jas J Barry, Fairmont W Va., H M Keller Uniontown H C McIntosh, Pittsburg were recent arrivals at the Smithfield House

Mrs. Wm Barton was a Uniontown visitor on Monday

Mrs D H Baer was calling on friends in Dunbar on Monday.

Joseph Hoon and the writer were transacting business in our neighboring borough of Fairchance on Monday

F C Ruble principal of the public schools is nursing a good sized boil on one of his hands

Mrs A J. Stewart's condition remains unchanged Dr Burchinal of Ft. Marion is attending her

G P. Blodgett H C McIntosh, J C Owen Pittsburg were business visitors here Tuesday

W F Brickman of Connellsville was transacting business here on Monday

J D Riffle, T F Zinn and J M. Johnson of Uniontown were business visitors Tuesday

C L. Wyand of Hagerstown, Md was a business visitor on Tuesday.

H. S. Jones of Troy O., and C E Vernon of Canton, O were transacting business in this community on Monday

Read the opening chapters of our new serial story

W. W Race of Alexandria, W. Va., was a business visitor on Monday.

Thos. L. Beard was transacting business at Uniontown on Tuesday.

Dr W T Messmore and wife were Uniontown visitors on Tuesday

H R Sackett and wife were Uniontown shoppers on Tuesday

Joseph and Andy Hoon erected a tombstone over their father's grave on Monday Their father was a civil war veteran, late of Company I, 2nd Pennsylvania Heavy Artillery The stone was furnished by the U S government and on requisition made out by H. O'Neil Adjt of Jerry Jones Post, G. A R. of this place of which deceased was a member The stones are prepared at Lee, Mass., and are furnished for all deceased soldiers of the civil war, free of cost. The only requirement is that they be erected by the party to whom consigned at private expense.

SMITHFIELD Nov 23—T. O Wise and Chas P Jackson are in the mountain in the neighborhood of Farmington, hunting

Mrs Omer Sutton is on the sick list, suffering from acute indigestion

Mrs Eli Bailey, who was visiting relatives here last week owns and conducts a farm in Guernsey county, O Before coming on this visit she husked 90 shocks of corn with her own hands She is a widow, her husband having died near Coal Center, Washington county Pa several years ago, where he was engaged as a successful farm manager Mrs Bailey is a daughter of Mr and Mrs P S Haldeman Both deceased, and was married to Eli Bailey while her parents resided here some 30 years ago and where she was born

Mrs W F Messmore was a Pittsburg shopper on Wednesday

The week has been an ideal one for butchering and nearly everybody that had hogs in the borough took advantage of the fine weather conditions and slaughtered them

Mr King of Bruceton W Va, was down with a load of buckwheat flour on Wednesday He disposed of all he had at about $1.20 per hundred

Mrs A. J Stewart's condition is unchanged She is conscious, but cannot speak.

John Hardin was a Uniontown visitor on Wednesday

Little Ray son of Mr and Mrs. G A. Feather is confined to the house with tonsilitis

W S Bishoff of Uniontown was a business visitor Tuesday

Wm Pastorius of Nicholson township was a business visitor on Wednesday.

Byron Wick after several weeks spent in visiting relatives, in Clinton county returned here

ERMINE AND SEALSKIN

This dainty set consisting of hat and neckpiece, is charming and odd, being perfectly plain The hat sets down well on the forehead and is faced with the ermine The neckpiece closes invisibly at the left side front. The lines of the two pieces together are exceptionally good

CONFLUENCE.

CONFLUENCE, Nov 23—Miss Nettie Weaver is the guest of Mrs. James Hook at Somerfield for a few days

John Fisher was in Connellsville on business Tuesday

Quite a large crowd attended the spelling bee in the M E church on Tuesday evening A neat sum of money was made for the benefit of the new piano for the Sunday school

Mrs C A Hook and Mrs. Percy Hommet and daughter of Somerfield were guests of Mrs P S Bowlin on Tuesday and Wednesday

Harrison Moon of Drakestown visited his daughter Mrs Russell Clouse yesterday

Mrs James Blosser of Cheat Haven has returned home after spending several weeks with her father I L. Hall

Andy Coughenour of Dunbar, was a business caller in town yesterday

Miss Ora Walton a milliner at McKeesport visited her mother Mrs Maggie Walton from Sunday until Tuesday

Jack Frantz of McKeesport was in town yesterday on his way home from visiting his parents Mr and Mrs. John Frantz in Marklesburg

Everybody is invited to come to the musicale" in the Lutheran church on Friday evening The admission is 5 and 10 cents

Jacob Kim of Addison was in town on business Tuesday

Mrs Mary Sterner and daughter of Marklesburg are visiting Mrs Ida Reynolds and Mrs Beason Lichtner for a few days

Mrs Barbara Tannehill formerly a resident of this place, but now of Pittsburg was the guest of friends in town Tuesday and Wednesday She was on her way home from visiting her mother Mrs Mary Nell in Friendsville for several weeks

Mrs James Smith of Masontown is spending a few days with her daughter Mrs Charles Show

Mrs Norman Rush who has been visiting friends in Rockwood for several days returned home yesterday

James Brown and family are moving to Grant st this week John Hamm of near Addison is moving into their house

Read the opening chapters of our new serial story

Frank Lessley of Harnedsville, was a visitor here on Wednesday

Lee Forquer of Ursina, was in town on business yesterday

Mrs Joseph Shipley and two children have returned home after a week's visit with friends in Connellsville

W. A Sellers formerly a resident of Johnson's Chapel but now of Burkville, Va., is spending several days in town the guest of friends

I L Hyatt of Drakeotown was a business caller in town yesterday

Marcellus Burnworth of Rockville was a business caller in town Wednesday

Wesley Show of Johnson's Chapel, was a visitor in town on Tuesday

John Hanna will have a public sale of household goods and farming implements and stock on Saturday November 25

ROCKWOOD.

ROCKWOOD Nov 23—The Rockwood Cornet Band held a festival in the Nickelodeon building on Main street Wednesday evening of this week for the benefit of the band Everything to eat was prepared just right

By the direction of the State Board of Agriculture Farmers Institute will be held in the following places in Somerset county during the month of January Berlin, January 8 and 9 Somerset January 10 and 11 Davidsville January 12 and 13 Instructors assigned to this county are J H Peachy of Belleville Pa F H Fassett of Mishappen Pa, S W. McCord of Spitzenia Pa All topics relative to farming will be discussed

Read the opening chapters of our new serial story

Mrs W C Gardner of Water street, died this morning about 11 o clock, after suffering from a severe illness of three weeks Mrs Gardner is survived by her husband and two children

Marriage licenses have been granted to Harry C Krezer and Miss Mary L Romesburg, both of Markleton

MT. PLEASANT.

MT PLEASANT Nov 23—The night school held in the Third ward building on Tuesday evening was quite a success Forty-six I C S students and Trick employes were present Professor Bricker has charge of the school Superintendent W K Frederick of Pittsburg, Division Superintendent C C Kurtz of Latrobe P S Goodrich of Uniontown Samuel Jobash of Greensburg and H D Emory, who has charge of this district were all present

Dave Burron with the Gexeter Furniture Company was a caller at Aaron's in Connellsville yesterday

Boyd Coogan, with the Atlantic Refining Company, was a caller in town yesterday

Constable Edward Kellar took Mrs Urdley to the insane department of the County Home yesterday

Charles Tremble of Scottdale was a caller here yesterday

The Baptist Missionary Society met at the Baptist church yesterday afternoon Supper was served in the church

William W Parshall H H King H D Ewing and F R Crouse of Uniontown formed an auto party that stopped off here

Miss Mary Hartigan of Connellsville, is the guest of her grandmother Mrs Rush and other friends here

Mr and Mrs Timothy Sergant Sr., left yesterday for Morgantown to look after their son Timothy, Jr., who is ill of typhoid fever

Rosanna Bohen of Scottdale, was calling in town yesterday

Among the local people in Scottdale were Misses Helen Wommer Bertha and Anna Hartwig, Sarah Hitchman George Gemmell and Ed Ritenour

Mrs Cedrec Spence was a caller in Pittsburg yesterday

Mrs Elliott Hampton returned from a visit paid friends in Coatesville yesterday

Misses Annie and Mamie Duncan of Connellsville attended the Lantz party here on Tuesday evening

George A Hook G C Linton Wm J Cue J H McCullum William Ketches stopped off at the National Hotel while on their way to their Waynesburg homes These gentlemen had been hunting in Fulton county

Adam Siemon and J S. McClain road supervisors of Tranger, were callers here yesterday

Have you tried our classified ads?

BROAD FORD.

BROAD FORD Nov 23—Mrs. Martin Gorkey was in Uniontown yesterday on business

John Beatty has been confined to his home with a very sore foot. The injury is not healing very rapidly

Miss Marie Hooper is visiting relatives in Pittsburg for a few days

Read the opening chapters of our new serial story

Herrington Bros are building a new residence and store room

MEYERSDALE.

MEYERSDALE, Nov 23—J B Carter of the Carter Construction Company, New York accompanied by Mrs Carter, were visitors to this place yesterday

Miss Emma Olinger departed yesterday for an extended visit in several of the Eastern cities. She will be gone several months

Miss Anna Murray of Garrett, was a visitor to this place today

Clayton Lenhart a well known resident of Keystone Junction died this morning He was aged about 30 years and is survived by his widow and several children

Word was received here today of the death at Rockwood of Mrs Ruby Gardenet, daughter of Mr and Mrs Geo W Parks her death having occurred at an early hour this morning Deceased was a cousin of Mrs W A Shoemaker of 114 Large street

Mrs Charles Umberger of Johnstown is visiting at the home of her relative Mrs David Meyer of Broadway street

Read the opening chapters of our new serial story

Mrs James Daugherty of Pittsburg was in town today to attend the funeral of her aunt Mrs Maria Weimer which occurred this afternoon

Rev George Quinn of West Salisbury, pastor of St Michael Catholic church, passed through town today enroute home from a visit to Pittsburg

Albert P Truxal who was on a vacation to recuperate his health for the past several months is again at his post of duty as assistant cashier of the Second National Bank

Mrs Anna Huggins who since the death of her husband has been making her home with her mother, Mrs. L Morrell of Beachley street is spending the week with friends at Pittsburg and Morgantown, W. Va.

Mr and Mrs Joseph Shultz of Keystone street are spending the week at their farm in Greenville township

Ground has been broken for the new Western Maryland station at the head of Main street, by the Meyersdale Planing Mill Company contractors

Virgil R Saylor of Somerset, district attorney-elect was circulating among friends and acquaintances here and at Salisbury today To Mr Saylor belongs the honor of having received the highest number of votes cast for any candidate in the history of Somerset county This may perhaps partially be accounted for by the fact that Mr Saylor's name appeared on five tickets at the general election

DAWSON.

DAWSON Nov 23—The funeral services of Mrs Elizabeth Best will be held Friday morning at her late home at 10 o clock. Rev Baum pastor of the Methodist Episcopal church will have charge of the services Interment at the Hill Grove cemetery at Connellsville

Miss Bess Rist is visiting friends in Pittsburg

Mrs Robert Hughes entertained at a well appointed dinner last evening in honor of her husband's birthday

Mrs Margaret P Laughrey of Connellsville, is pending a few days here at the home of her sister Mrs James Smith

Layton Forsythe and family will, in the near future move into their new home in Greenwood

Mrs Roberts and Misses Alpha French and Nell Danley of Liberty, attended the bazaar given by the Baptist

Mrs Ballam and daughter Majorie of Dickerson Run were calling on friends here last evening

Mrs Walter Smith is ill at her home on Railroad street

Miss Amanda Strickler of Vanderbilt was visiting Mrs Eva Wright on Wednesday

Biddle Hornbeck and wife of Liberty, attended the bazaar here at the banquet hall last evening

Read the opening chapters of our new serial story

Thanksgiving services will be held in the Cochran Memorial church on Thanksgiving morning Rev St. Clair of the Dawson Baptist church will conduct the services.

Stanley Parsons of Scottdale spent Wednesday evening here at the home of his wife

Mrs Harry Shallenberger and sister, Miss Jesse Evans and Mrs Sturgis Bailey of Liberty, were in town last evening

Mrs H C Rush and daughter, Marguerite, were shopping in Connellsville yesterday

Mrs. Emma Long of Connellsville, was calling on friends here on Wednesday

Misses Etta and Mary Belle Galley and Della Lewis of Dickerson Run, were callers here on Wednesday

The Nickelodeon which is managed by Colonel Cochran, has been closed down during the week with the exception of Saturday evenings

Patronize those who advertise in The Daily Courier

HOW GERMS SPREAD SKIN DISEASE

Eczema Psoriasis and other skin troubles are caused by myriads of germs at work in the skin Unless these germs are promptly destroyed they rapidly multiply, gnawing their way deep into the sensitive tissue This is what causes that awful itch, and what seemed a mere rash may grow worse and develop into a loathsome and torturing skin disease with its years of misery

Don't take any chances! Destroy the germs at the beginning of the trouble with that soothing and cleansing wash, the D D D Prescription for Eczema.

A 25c bottle will prove this to you.

I have had experience with many remedies for skin trouble but have never seen such remarkable cures as those from D D D Prescription. Instant relief from the very first application

If you have skin trouble of any kind I certainly advise you to drop in and investigate the merits of D D D anyway. I know that D D D will help you.

Barclay's Pharmacy, S Pittsburg street Connellsville. J. J Stoutter, Scottdale

For Ladies and Misses

You Can Buy New, Up-to-Date, Reversible or Two-Tone Coats At Very Low Prices.

At The Bazaar

Special for Friday, November 24 Saturday, November 25 and Monday, November 27

Women's and Misses' Suits. Every suit reduced. Black, blue, brown and mixed colors; $15 Suits at $9.80; $20 Suits at $12.50; and $25 Suits at $15.00

FURS and FUR COATS at ⅓ Off the regular price.

Ladies' and Misses Hats, ready to wear, at ⅓ off the regular price.

Men's and Boys' Suits and Coats for the winter wear Sale of Men's Overcoats at $10 and $15 actual values from $15 to $25. About 200 to choose from; in Oxford gray, tobacco brown, black and blue. The newest fabrics for this season's make

The coats are made with Presto collars; a very desirable coat for cold weather.

For Friday, Saturday and Monday $25 Values

$15

We want every man who wears good clothes to come here for these three days and examine our offer of Men's Suits made by the best skilled tailors, designed and tailored by experts of national reputation. The materials and shades of these suits are imported fabrics, in brown, gray and mixtures.

Every suit bears a label in the inside pocket for good workmanship, equal to the best tailors. $15.00 values will be offered at $10, $25 values at $15; sizes from 34 to 44.

The Bazaar Dept. Store

On Pittsburg Street, :-: Connellsville, Pa.

Household Bills Should Be Paid by Check

The management of a household is just as much a business as the management of a store The wife or daughter who looks after the expenses and pays family bills should have a checking account for that purpose

Its the easiest and safest way to keep track of everything

We cordially invite the accounts of women and will be glad to give them all necessary information.

Small accounts are always welcome.

THE FIRST NATIONAL BANK

"The Bank That Does Things for You."

129 W. Main Street, Connellsville.

4% on Savings. Safe Deposit Boxes. Money Orders.

Save Your Money

by putting your surplus in this bank. You have an absolute safe investment. Why not open an account today? We have room on our ledgers for your name

Second National Bank,

CONNELLSVILLE, PA.

THE FIREPROOF BUILDING.

Efficient Service and Courteous Treatment

Has enabled us, within the past year to double the number of our customers Quite a number of persons and societies, with surplus funds, who do not want to tie up their money subject to the rules of a regular 4% account, are taking advantage of our special 3% accounts.

If you are a customer at this bank you will always find us willing to extend any reasonable accommodation on satisfactory security.

Our Customers Always Receive the Preference.

If you have a little ready money it will pay you to open an account with us, become acquainted, and take advantage of our service.

The Colonial National Bank

CONNELLSVILLE, PA.

Corner Main and Pittsburg Streets.

4% Interest paid on Certificates and Time Deposits. Foreign Department equipped to give the best of service.

YOU Are Cordially Invited

To start an account with this bank either for Private or Business purposes

Centrally located. Conservatively managed

Strong and accommodating are some points offered for your consideration—others are our Capital $50,000 00 and Surplus of $80 000 00

Union National Bank, West Side, Connellsville, Pa.

The Yough National Bank,

126 W. Main St., Connellsville, Pa.

Capital and Surplus..... $150,000

Total Resources..... $900,000

4% Interest Paid on Savings.

The Title & Trust Co. of Western Penna.

The Oldest Savings Bank in Fayette County.

Capital and Surplus - - $425,000.00

4 per cent. paid on Savings. Interest Compounded semi-annually. A general Banking business transacted.

Insure Your Property With

J. Donald Porter

Insurance and Real Estate

Second National Bank Building, Both Phones.

CONNELLSVILLE, PA.

Leading Companies-Lowest Rates Old Established Agency.

There is No Place Like Home On a Cold Day If You Use Coal or Coke That the

PORTER COAL CO.

Handles. Both Phones

R E PORTER, Manager

McCLAREN

AGENT FOR

FOOTERS DYE WORKS

JOHNSTON COAL COMPANY

WE CAN NOW SUPPLY YOU WITH LUMP COAL.

Bell Phone 40. Tri-State 159. Office, 233 East Main Street, CONNELLSVILLE, PA.

We will satisfy you on the price of Confectionery, Candies Cigars Tobacco and Nuts of all kinds

Give us a call and be convinced

C FORD.

314 North Pittsburg St.

J. B. KURTZ,

NOTARY PUBLIC AND REAL ESTATE.

No. 3 South Meadow Lane. Connellsville Pa.

Again We Say Subscribe for THIS PAPER.

How's This?

We offer One Hundred Dollars Reward for any case of Catarrh that cannot be cured by Hall's Catarrh Cure.

F J CHENEY & CO., Toledo, O

We the undersigned have known F J Cheney for the last 15 years, and believe him perfectly honorable in all business transactions and financially able to carry out any obligations made by his firm

NATIONAL BANK OF COMMERCE Toledo, O.

Hall's Catarrh Cure is taken internally acting directly upon the blood and mucous surfaces of the system Testimonials sent free Price 75 cents per bottle. Sold by all Druggists

Take Hall's Family Pills for constipation

PATRONIZE THOSE WHO ADVERTISE IN THE DAILY COURIER.

CHAPTER I.

Dan Blair.

The fact that much he said, because of his unconscionable slang, was incomprehensible did not take from the charm of his conversation as far as the duchess of Breakwater was concerned. The brightness of his expression, his quick, clear look upon them, his beautiful young smile, his not too frequent laugh, his "new gayness," as the duchess called his spirits, his supernal youth, his difference, credited him with what nine-tenths of the human race lack—charm.

His tone was not too crudely western; neither did he suggest the ultra east, with which they were familiar. American women went down well enough with them, but American men were unpopular, and when the visitor arrived, Lady Galorey did not even announce him to the party gathered for "the first shoot."

The others were in the armory when the ninth gun, a young chap, six feet of him, blond as the wheat, cleanly set up and very good to look at, came in with Lily, Duchess of Breakwater, Lady Galorey, his hostess, greeted them.

"Oh, here you are, are you? Lord Mersey, Sir John Fairthrope." She mumbled the rest of the names of her companions, as though she did not want them understood, then waved toward the young chap, calling him Mr. Dan Blair, and he, as she hesitated, added:

"From Blairtown, Montana."

"And give him a gun, will you, Gordon?" Lady Galorey spoke to her husband.

"I discovered Mr. Blair, Edie," the duchess announced, "and he didn't even know there was a shoot on for today. Fancy!"

"I guess," Dan Blair said pleasantly, "I'll take a gun out of this bunch," and he chose one at random from several indicated to him by the gamekeeper. "I get my best luck when I go it blind. Right! Thanks. That's so, Lady Galorey, I didn't know there was to be any shooting until the duchess let it out."

To himself he thought with good-natured amusement, "Afraid I'll spoil their game record, maybe!" and went out along with them, following the insular noblemen like a ray of sun, smiling on the pretty woman who had discovered him in the grounds where he had been poking about by himself.

"Where, in heaven's name, did you corral—word of his own—the dear boy, Edith? How did he get to Osdene Park, or in fact anywhere, just as he is, fresh from Eden?"

"Thought I'd let him take you by surprise, dearest. Where'd you find Dan?"

"Down by the garden house, feeding the rabbits, on his knees like a little boy, his hands full of lettuces. I'd just come a cropper myself on the mare. She fell, I'm sorry to say, Edie, and hacked her knees quite a lot. One of those disguised ditches, you know. I was coming along leading her when I ran on your friend."

The young duchess was slender as a willow, very brunette, with a beautiful, discontented face.

"I'm going to show Dan Blair off," Lady Galorey responded, "going to give the debutantes a chance."

Placidly nodding, the duchess lit a cigarette and began quoting from Dan Blair's conversation: "'I fancy he won't let them worry him;' he's too busy!'"

"You mean that you're going to keep him occupied?"

The duchess didn't notice this.

"Is he such a catch?"

Neither of the women had walked out with the guns. The duchess had a bad foot, and Lady Galorey never went anywhere she could help with her husband. She now drew her chair up to the table in the morning room, to which they had both gone after the departure of the guns, and regarded with satisfaction a quantity of stationery and the red leather desk appointments.

"Sit down and smoke if you like, Lily; I'm going to fill out some lists."

"No, thanks, I'm going up to my rooms and get Pari as to 'manage' this beastly foot of mine. I must have fallen on it. But tell me first, is Mr. Blair a catch?"

Lady Galorey had opened an address book and looked up from it to reply:

"Something like ten million pounds."

"Heavens! Disgusting!"

"The richest young man 'west of some river or other.' At any rate he told me last night that it was 'clean money.' I dare say the river is responsible for its cleanliness, but that fact seemed to give him satisfaction."

The duchess was leaning on the table at Lady Galore's side.

"Dan's father took Gordon all over the west that time he went to the states for a big h t in the Rockies. He got to know Mr. Blair awfully well and liked him. The old gentleman bought a little property about that time that turned out to be a gold mine."

With persistency the duchess said: "How d'you know it is 'clean money,' Edith? Not that it makes a rap of difference," she laughed prettily, "but how do you know that he is rich to this horrible extent?"

Lady Galorey put down her address book impatiently: "Does he look like an impostor?"

The other returned: "Even the archangel fell, my dear Edith!"

"Well," returned her friend, "this one is too young to have fallen far," and she shut up her list in desperation.

The duchess sat down on the edge of the lounge and raised her expressive eyes to Lady Galorey, who once more looked at her sarcastically, and went on:

"Gordon liked the old gentleman; he was extraordinarily generous—quite a type. They called the town after him—Blairtown; that is where the son 'hails from.' He was a little lad when Gordon was out and Mr. Blair promised that Dan should come over here and see us one day, and this," she

Feeding the Rabbits, on His Knees Like a Little Boy.

tapped the table with her pen, "seems to be the day, for he came down upon us in this breezy way without even sending a wire, 'just turned up' last night. Gordon's m d about him. His father has been dead a year, and he is just twenty-two."

"Good heavens!" murmured the duchess. Lady Galorey opened her address book again.

"Gordon's got him terribly on his mind, my dear; he has forbidden any gambling or any bridge as long as the boy is with us. . . ."

Her companion rose and thrust her hands into the pocket of her tweed coat. She laughed softly, then went over to the long window where without, across the pane, the early winter mists were flying, chased by a furtive sun.

"Gordon said that the boy's father treated him like a king, and that while the boy is here he is going to look out for him."

Over her shoulder the other threw out coldly:

"You speak as though he were in a den of thieves. I didn't know Gordon's honor was so fine. As for me, I don't gamble, you know."

Lady Galorey had decided that Lily's insistent remaining gave her a chance to fill her fountain pen. She was, therefore, carefully squirting in the ink, and she flushed at her friend's last words.

Lady Galorey herself was the best bridge player in London, and cards were her passion. She did not remind the lady in the window that there were other games besides bridge, but kept both her tongue and her temper.

After a little silence in which the women followed each her own thoughts, the duchess murmured:

"I'll toddle upst rs, Edie—let you write. Where did you say we were going to meet the guns for food?"

"At the gate by the White Pastures. There'll be a cart and a motor going, whichever you like, around two."

"Right," her grace nodded; "I'll be on time, dearest."

And Lady Galorey with a relieved sigh heard the do close behind the duchess. Wiping her fountain pen delicately with a bit of chamois, she murmured: "Well, Dan Blair is out of Eden, poor dear, if he met her by the gate."

A fortune of a round ten million pounds was a small part of what this young man had com into by direct inheritance from the Copper King of Blairtown, Montana. For once the money figure had not been exaggerated, but Lady Galorey did not know about the rest of Dan's inheritance.

The young man whistling in his rooms in the bachelor quarters of Osdene Park House, dressed for dinner without the aid of a valet. When Lord Galorey had asked him "where his man servant was," Dan had grinned. "Gosh, I wouldn't have one of those Johnnies hanging around me—never did have! I can put on my stockings all right! There was a chap on the boat I came over in who let his man put on his stockings. Can you beat that?" Blair had laughed again. "I think if anybody tickled my feet that way I would be likely to kick him in the eye."

Dressing in his room he whistled under his breath a song from a newly-popular comic opera; and he intoned with a clear young voice a line of the words:

"Should you go to Mandalay,"

Out through his high window, if he had looked, he would have seen the misty sweep of the park under the faint moonrise and fine shadows that the leaves made in the veiled light, but he did not look out. He was dressing for dinner without a valet and giving a great deal of care to his toilet; for the first time he was to dine in the house of a nobleman and in the presence of a duchess; not that it meant a great deal to him—he thought it was "funny."

In Dan Blair's twenty-two years of utterly happy days his one grief had been the death of his father. As soon as the old man had died Dan had gone off into the Rockies with his guides and not "shown up" for months. When he came back to Blairtown, as he expressed it, "he packed his grip and beat it while his shoes were good," for the one place he could remember his father had suggested for him to go.

Blairtown was very much impressed when the heir came in from the Rockies with "a big kill," and the orphan's ease did not seem especially disturbed. But no one in the town knew how the boy's heart ached for the old man. When Dan was six years old his father had literally picked him up by the nape of the neck and thrown him into the water like a pup and watched him swim. At eight he sent the boy off with a gun to rough camp. Then he took Dan down in the mines with the men. His education had been won in Blairtown, at a school called public, but which in reality was nothing more than a pioneer district school.

On Sundays Dan dressed up and went with his father to church twice a day and in the week days his father took him to the prayer meetings, and at sixteen Dan went to college in California. He had just completed his course when old Blair died. Then he inherited fifty million dollars.

On the day of the shoot at Osdene, Dan pped sixty birds. He tried very d not to be too pleased. "G he thought to himself, "those birds fell as though they were trained all right, and the other sports were mad, I could see it." He then fell to whistling softly the air he had heard Lady Galorey play the night before from the new success at the Gaiety, and finished it as his toilet completed itself. He took up a gardenia from his dressing table and fastened it in his coat, stopping on the stairs on the way down to look over into the hall where the men in their black clothes and the women in their shining dresses waited before going into the dining-room. The lights fell on white arms and necks, on jewels and on fine proud heads. Dan Blair had been in San Francisco and in New York, on short journeys, however, which his father, the year before, had directed him to take, but he had never seen a "show" like this.

He came slowly down the broad stairway of the Osdene Park House, the last guest. In the corner, where, behind her, a piece of fourteenth century tapestry cut a green and pink square against the rich black oak paneling, the Duchess of Breakwater sat waiting. She wore a dress of golden tulle which was simply a sheath to her slender body, and from her neck hung a long rope of diamonds caught at the end by a small black fan; there was a wreath of diamonds like shining water drops linked together in her hair. She was the grandest lady at Osdene, and renowned in more than one sense of the word. As Dan saw her smile at him and rise, he thought:

"She is none too sorry that I made that record, but I hope to heaven she won't say anything to me about it."

And the duchess did not speak of it. Telling him that he was to take her in to dinner, she laid first her fan on his arm and then her hand. And Dan, one of those fortunate creatures who are born men of the world when they get into it, gave her his arm with much grace, and as he leaned down toward her he thought to himself:

"Well, it's lucky for me I have my head on tight; a few more of those goo-goo eyes of hers and it would be as well for me to light out for the woods."

Dan liked best at Osdene Park his chin-chins with Gordon Galorey. The young man was unflatteringly frank in his choice of companions. When the duchess looked about for him to ride with her, walk with her, to find the secluded corners, t talk, to play with him, she was likely to discover Dan had gone off with Lord Galorey, and to come upon them later, sitting enveloped in smoke, a stand of drinks by their side.

To Galorey, who had no heir or child, the boy's presence proved the happiest thing that had come to him for a long time. He talked a great deal to Dan about the old man. Galorey was poor, and the fact of a fortune of ten million pounds possessed by this one boy was continually before his mind like an ob ession. It was like looking down into a gold mine. Galorey tried often to broach the subject of money, but Dan kept off. At length Galorey asl d boldly:

"What are you going to do with it?" On this occasion they were walking over from the lower park back to the house, a couple of terriers at their heels.

"Do with what?" Blair asked innocently. He was looking at the trees. He was comparing their grayish green trunks and their foliage with the California redwoods. A little taken aback, Lord Galorey laughed.

(To be Continued.)

PILES DISAPPEAR

So Does Eczema, Salt Rheum, Ulcers, Old Sores and Carbuncles.

Under the influence of San Cura Ointment surprising cures are made so quickly that they seem like miracles.

Stubborn cases of piles like those of Rev. W. F. Gilbert of Titusville, Pa., vanish before the marvelous antiseptic Ointment. Mr. Gilbert writes:

"For twenty years I suffered with bleeding and itching piles; at times I was confined to the house for more than a month. Two years ago I began using San Cura Ointment and one 50c jar made a firm and permanent cure. I have not been troubled since."

San Cura Ointment is guaranteed by Graham & Company, who are the agents in Connellsville, and S. A. Lowe & Company, who are the agents in Scottdale, to cure any of the above named diseases or money back. It instantly kills all pain from burns, cuts and bruises, draws out the poison and heals in a short time. 25 cents and 50 cents a jar at Graham & Company's, Connellsville, and S. A. Lowe & Company's, Scottdale.

GOOD BABY SOAP.

San Cura is a healing and antiseptic soap; just the soothing kind that baby needs. It frees the pores from all impurities and prevents fevers, rashes and other infantile diseases. Best for anyone's skin, cures pimples and blackheads, cleans the complexion. 25 cents a large cake at Graham & Company's, Connellsville, and S. A. Lowe & Company's Scottdale.

Mail orders for San Cura Ointment and Soap filed by Thompson Medical Co., Titusville, Pa.

Merritt Tells How He Lost Out

United Press Telegram.

WASHINGTON, Nov. 22.—"Lon" Merritt told the Stanley investigating committee, which is probing the steel trust, today how he was "taken in" by John D. Rockefeller.

"John W. Gates told me how pious and honest Rockefeller was," Merritt recited, "but said he was hard up. That was during the panicky times of '93. I believed him then, but I don't now. I met Rockefeller. He captured me and turned me over to Gates."

He related the formation of the Consolidated Mines Company in which he retained nominal control but said the company was really dominated by Rockefeller through J. Wellwood, who acted as counsel.

Chairman Stanley announced this afternoon it was found necessary to issue a subpoena duces tecum ordering John D. Rockefeller to submit to the committee documents in his possession bearing on his various steel deals.

ROUGH, SCALY SKIN.

LITTLE PATCHES THAT PEEL OFF AND FORM AGAIN.

Try This Remedy at Our Risk.

Most skin diseases are eruptions accompanied by itching. But there is another kind in which small patches of scales appear and fall off, followed by another crop. This may spread all over the body and become almost incurable

A soothing application, of Saxon Salve, our new skin remedy, should be made. This is very healing and penetrates through the outer layer of skin to the very seat of the trouble, destroying the germs.

Treated in this way, as directed by the book in the box, the scaly patches disappear and are replaced by smooth, healthy skin. Saxon Salve is wonderfully healing and soothing in all forms of skin diseases, eczema, barber's itch, ringworm, etc., and we guarantee it to satisfy you, paying back your money if it does not. Graham & Company, Druggists, Connellsville, Pa.

Bryan is Aboard Steamer Ashore

United Press Telegram.

NEW YORK, Nov. 22.—A wireless today says that the Hamberg-American liner Prinz Joachim, with seventy passengers aboard, is ashore off Samano Island near San Domingo.

William Jennings Bryan, his wife and son, John, six years old, are aboard. The ship is resting easy, and the passengers are in no "immediate danger."

Bryan is on his way to visit his daughter, Mrs. Ruth Owen at Kingston. He expects to winter in Panama. Samino is southeast of San Salvador. Mariners say the vessel must have been at least 25 miles out of her course.

The line's officials in a statement say: "The vessel is resting easily and there is no danger to the passengers. We expect a message in a few hours saying the ship has been located. The passengers will not be removed."

Wants, for rent, for sale, etc., cost only one cent a word.

CHICHESTER S PILLS
THE DIAMOND BRAND.
Ladies! Ask your Druggist for Chi-ches-ter s Diamond Brand Pills in Red and Gold metallic boxes, sealed with Blue Ribbon. Take no other. Buy of your Druggist. Ask for CHI-CHES-TER S DIAMOND BRAND PILLS, for 25 years known as Best, Safest, Always Reliable
SOLD BY DRUGGISTS EVERYWHERE

CONNELLSVILLE BREWERY

AT THE THEATRE.

THE SOISSON.

"The Confession."

"The Confession," James Hallock Reid's great moral play has created so much talk in New York City, will appear at the Soisson theatre, matinee and night, Thursday, November 30. The play while dealing with a subject in a reverent, intelligent manner, does not depend upon that alone for its large audiences of interested spectators, its powerful dramatic situations, knit together with gripping power, hold Protestant, Jew and Catholic alike, breathless to the end of the play. However, it is the only theatrical amusement that members of the Catholic faith have been advised to attend during Lent. M. J. Lavelle, Vicar General of the Archbishopric of New York in an open letter commends the play and sanctioned its attendance during Lent. This is the first time in the history of New York City the Vicar General has ever attended publicly in a theatre during the Lenten season. The author deserves immense credit of the reverent and intelligent manner in which he has handled his play. There is nothing in it at which even the most scrupulous could take offense, but on the contrary there is much to admire and a great deal to applaud, and judging from the large attendance, the play will doubtless remain in New York for the balance of this year.

"The Blue Mouse."

It is often said that most Germans take beer, but in such moderate quantities as to stimulate health. They also take "The Blue Mouse," which is more invigorating but less intoxicating than beer. Another difference is "The Blue Mouse" can be taken in larger quantities. That's one reason why the German's have liked it for over a year. Clyde Fitch, the playright, realized this, and had it introduced to New York. It has been an immense success. Thousands took large doses every night at the Lyric theatre, New York. A similar opportunity will be offered here by E. J. Carpenter at the Soisson theatre Saturday, December 2, matinee and night. "The Blue Mouse," of course, is a German farce, adapted to American usage by the late Clyde Fitch. Moreover, it is said to be the comedy sensation of the age.

Family Trouble—Suicide.

KANE, Pa., Nov. 22.—Swan Anderson, one of Kane's best known citizens, committed suicide late last night by drinking carbolic acid. He was living with his brother. Family troubles is the reason. Anderson's friends gave for the suicide.

Many Failures

But Parisian Sage Overcame Miss Kruger's Hair Troubles.

PARISIAN SAGE is not guaranteed to grow hair on bald heads but it is guaranteed by the well known druggist, A. A. Clarke to stop falling hair, eradicate dandruff and stop itching scalp, or money back. Sold in every town in America by leading druggists for 50 cents a bottle. Read Miss Kruger's letter.

"PARISIAN SAGE is the best hair grower and beautifier and dandruff cure. I lost all my hair through typhoid fever; I was almost baldheaded and my scalp was as sore as could be. I tried everything, but in vain. Finally I tried PARISIAN SAGE, and after using one bottle my hair started to grow, and has grown three or four inches inside of two months. I advise every woman who wants beautiful hair to use PARISIAN SAGE." Miss Meta M. Kruger, Brownstown, Minn.

Suffragettes are in Court Today

United Press Telegram.

LONDON, Eng., Nov. 22.—Two hundred and fifty suffragettes appeared in the Bow Street police station today, charged with participating in yesterday's raid on the House of Parliament.

Miss Mary Oldham was the first arraigned. She defied the court "to do its worst," saying she would willingly endure martydom for the cause. She was sentenced to fourteen days imprisonment, with the option of $17.50 fine. She took the fourteen.

Black eyes and scratched faces were numerous. The suffragettes allege that the police struck them in the face, pinched and twisted their arms and ripped off their clothes. Scores of policemen were stabbed with hat pins and many had their eyes blackened, noses dislocated, teeth knocked out and jarred generally.

Cost Ruppel $8,019 to Run

SOMERSET, Nov. 23.—William H. Ruppel, the newly elected Judge of Somerset county yesterday filed his expense account showing his expenses to amount to $8,019. The account showed that $8,000 of the amount had been paid to A. F. Uhl, treasurer of the Ruppel campaign, and that the other $19 had been paid out for hotel bills, railroad fare, etc.

Country Life Congress Meets

Special to The Courier.

SPOKANE, Wash., Nov. 23.—With the Governors of five States heading the list of speakers, the National Country Life Congress which was formally opened here today with the reception of delegates promises to be the most notable and profitable conference ever held in the United States to aid in the betterement of the conditions of rural life. The congress will be in session six days. At the opening today the delegates were welcomed by Governor Hay.

Included among those in attendance were well known educators, bankers, editors, business men and agricultural experts from all over the Northwest. Farm betterment, increased production, good roads, transportation, market problems, the rural social center, and the development of the work of the rural church are the leading topics scheduled for discussion.

Fire Burns Farm House.

WASHINGTON, Pa., Nov. 22.—Fire, supposed to have originated from a defective flue destroyed the home of Frank M. Christman, on the R. C. Buchannan farm, near West Middletown.

"D-M-F" Cures Rheumatism

It Doesn't Make Any Difference If You've Suffered 30 Years.

Trial Package Sent Free Proves It.

"D-M-F" for Rheumatism has proven a revelation to hundreds and thousands of rheumatics. Its action is different from that of the ordinary treatment for rheumatism, and it contains no salicylic acid, no opiates or dangerous drugs whatever; is the safest remedy any one can ever take, and is easily assimilated by the weakest stomach.

If you don't try "D-M-F" you are missing the opportunity of permanently ridding your system of all rheumatic poison, so it will never come back.

J. W. Stevens, 615 Thomas St., New Albany, Ind., says:

"D-M-F has entirely cured me of rheumatism with which I have been afflicted for 14 years. I am a well man today in spite of 14 years of suffering and 65 years of age. I will recommend D-M-F to everybody."

"D-M-F" is only 50 cents a bottle at druggists. If you can't reach a druggist it will be sent to you on receipt of price by the D-M-F Medicine Co., 2715 Lincoln Ave., Suite 275, Chicago, Ill. Don't wait, but start today. If you want a free trial package first, to prove how really remarkable "D-M-F" is in results, send your name and address to the above company. No trial packages at druggists. For sale and recommended by

Frank Huston

COKERS SMASH THREE RECORDS

And Incidentally Break Their Losing Streak by Victory

OVER WASHINGTON QUINTET

Gas Fumes in the Hall Affected Both Teams But Visitors Were Greatest Sufferers Because They Lacked Stamina—Final Score 73-32.

Last Night's Scores.
Connellsville 73; Washington 32.

Standing of the Clubs.

	W.	L.	Pct.
Uniontown	4	0	1.000
Johnstown	5	2	.714
South Side	3	2	.600
Charleroi	2	4	.333
Connellsville	2	5	.285
Washington	0	3	.000

Game Tonight.
South Side at Uniontown.

The Cokers smashed their losing streak to smithereens, shattered three league records and played bang-up basketball against Washington last night, winning 73-32. The game was interesting despite the one-sided score, and was marred only by the fumes which arose from the three gas stoves used to heat the building. The players complained of the fumes from the start of the contest. After six minutes of play and Washington had called a time-out, the gas stoves were turned off and windows lowered. Shivery breezes swept the fans and a few decided not to await the finish.

The windup was exciting. With two minutes to play, Billy Kummer lacked a single field goal of breaking the league record. The teams went at it after a rest. Cavanaugh struck a scoring streak and scored two field goals in a twinkling. The crowd was yelling for Joe to pass the ball to Kummer, but he didn't see the diminutive Coker forward and dumped them in himself. With only a minute to play Kummer got his goal on a pretty toss and just to show the Cokers could play the game Steve White dropped one through the net just before the bell rang.

Kummer set a new record of 12 field goals for a single game; the team made a new mark for total field goals—33; while the score, 73, is the largest yet.

The Cokers passed the ball. They tried various combinations and were successful with most of them. The passing was good and individual work did not eclipse team play. Billy Kummer had chance after chance to make shots in the second half, but passed the ball for others to shoot. Steve White and King Brady had a race in which Steve was nosed out by a single field goal. He garnered seven to eight for the opposing guard. Both men were shooting in good trim. Brady missed more tries from the field than Steve. He was the only Washington player to score consistently. Ferat and Kunkle both appeared overweight and need a week or so to get into condition. Hahn retired from the game after the second half started. He said the gas fumes went to his eyes. Park, former oker, jumped center for Washington the remaining 17 minutes of play. Cavanaugh scored four baskets off Hahn and six off Park.

The Coker machine was working well even with Dark and Doherty as spectators. Beggs retired after the first half. Both White and Kummer were shooting in fine form while Billy's work on the foul line was right up to snuff. Kummer, Cavanaugh and White were the scoring stars but Egolf, Herron and Beggs played splendidly. They passed well and reckless tries were few. If the team passes as well Friday night, and plays as hard, Uniontown is due for a big surprise. The game was devoid of roughness and at times was ludicrous. Captain Eddie Ferat has some likely players on his quitet and is looking for others. It may be a different tale the next time; repetition of the Charleroi dose, for instance. The lineup:

Cokers (73)		Washington (32)
White	right forward	Ferat
Kummer	left forward	Kunkle
Cavanaugh	center	Hahn
Beggs	right guard	Mayham
Egolf	left guard	Brady

Substitutions—Herron (26) for Beggs (20); Park (17) for Hahn (23).

Field goals—White 7—Brady 8; Kummer 12—Mayham 1; Cavanaugh 10—Hahn 1, Park 0; Beggs 1, Herron 1—Kunkle 1; Egolf 2—Ferat 1.

Foul goals—Kummer 7 out of 11; Brady 8 out of 13.

Referee—Meisel. Timers—Munroe and Park.

Notes.

"King Kummer" listens well, does it not?

Cavanaugh was the only Coker who said he did not feel the effects of the gas. It didn't appear to bother Billy Kummer, either.

Kid Dark's boil refuses to heal but he has hopes it will be in such shape Friday night that he can play.

Steve White is getting better right along. Little wild on passes but improving. Steve's eye for shots is like an eagle.

Lee Egolf is one of the most graceful players in the league. He moves rapidly without apparent exertion. Lee guarded Ferat and outscored him.

Brady was trying long shots and landing them now and then. He was the scoring star for Washington.

In the first half Cavanaugh tapped to White, who shot the ball across to Kummer; Kummer, in turn, made a pass to Egolf, who had dashed up the floor. Lee was going too fast and overshot the mark, but Kummer was right on the job and bounced the 25th point through the net.

Hahn is a hard worker. His regular position is a forward, which explains why he did not shine brilliantly as a center.

Park received an ovation when he entered the cage. He got the tap on Cavanaugh several times but it happened that on those occasions the Washington forwards were elsewhere than where they belonged.

On two occasions Cavanaugh batted the ball down toward the basket and Kummer was there with the toss that scores doubles.

There was some pretty passing beneath the basket between Cavanaugh, Kummer and White. The ball was shot about by the trio until Cavanaugh found an unguarded spot and made the score.

Bobby Mayham's lone goal was a luck shot like the one Bill Herron landed in Uniontown. The ball hit the iron brace on the basket and bounced up into the net.

Cavanaugh's first basket in the second half caused lots of fun. It took three jabs to get the ball in.

Washington's first field goal was a beautiful shot by Brady from deep backfield.

The seat sale for the game tomorrow opens at Graham's this afternoon. Indications are that the attendance will break all previous records here. Uniontown is expected to send a big delegation to the only city in the county.

Wrestling Bout on Monday Night Now

The wrestling bout between George Parees and Ali Karaman, in the old opera house, will be held Monday night instead of Friday. The Friday date conflicted with the Uniontown basketball game and the promoters decided to postpone it.

Efforts are being made to arrange a strong preliminary card in addition to the main bout, which promises to be fast.

MEN COME TO ME
Results Guaranteed or No Pay for Service
DR. BARNES' SPECIALIST
THE ESTABLISHED AND RELIABLE GRADUATE.

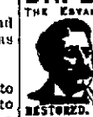

All Curable Diseases Treated. Weakness and Diseases of Young Men Middle Aged and Old Men, and Catarrh and Deafness a Specialty. Quick Cures, Cheapest Rates. Treatment Painless, and without loss of time from work. Consultation FREE and confidential. LOST MANHOOD RESTORED. All Private Diseases Cured or No Pay. Patients Pay as able, or when Cured. 108 W. Main St., Connellsville, Pa.

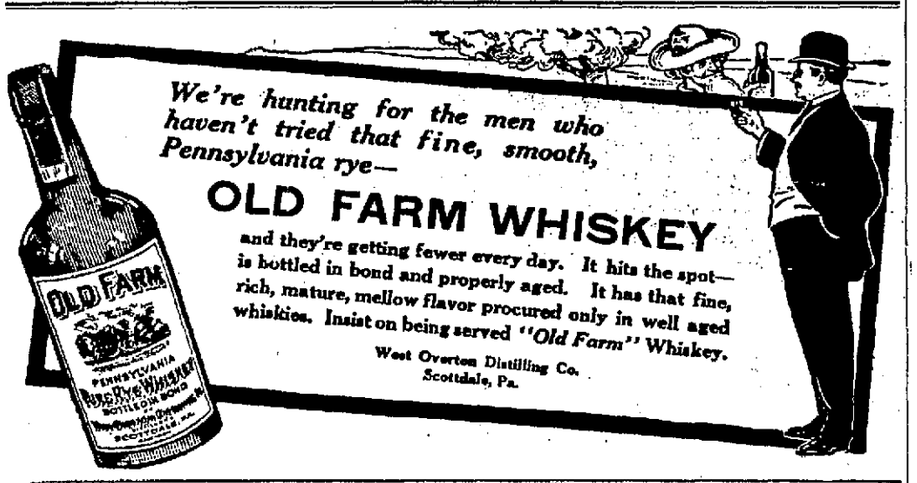

We Never Take a Back Seat

When it comes to Quality, Price and Prompt Delivery. We never take a back seat. We always Lead and others Follow. Call and be convinced.

50 lb. sack Vienna Flour	$1.55	3 cans Pumpkin, large	25c
50 lb. sack Laurel Flour	$1.75	3 cans Pondlilly Syrup	25c
10 lb. Corn Meal	22c	½ gal. can Pondlilly Syrup	20c
25 lbs. Granulated Sugar	$1.75	1 gal. can Pondlilly Syrup	40c
10 lb. sack Buckwheat	35c	3 large bottles Catsup	25c
4 lb. box Climax Washing Powder	15c	3 Gas Mantles or Globes	25c
1 lb. Arbuckles Coffee	25c	3 5c boxes Matches	10c
1 lb. No. 7 Santos Coffee	22c	3 5c sacks Salt	10c
1 package Coffee Substitute	20c	4 lbs. good Head Rice	25c
1 package Seeded Raisins	10c	2 lbs. Best Lard	25c
3 cans Cream Corn	25c	Best Ham, per pound	15c
3 cans Baker's Corn	25c	3 large loaves Pittsburg Bread	25c
6 cans Silver Cow or Sunset Milk	25c	Apples, per peck	20c
6 cans Globe or Peerless Milk	25c	Turnips, per peck	20c
3 cans Kraut, large	25c	Jersey Sweet Potatoes, peck	25c
3 cans Hominy, large	25c	Potatoes, per bushel	$1.00

Remember this is Hager's store—the one you have heard so much about. Come in and be convinced that "We Lead and Others Follow."

A. HAGER,

317 N. Pittsburg Street. Both Phones. Connellsville, Pa.

24,773 Square Feet. CONNELLSVILLE'S BIGGEST AND BEST STORE.

Not An Expensive Place to Trade

WRIGHT-METZLER CO.

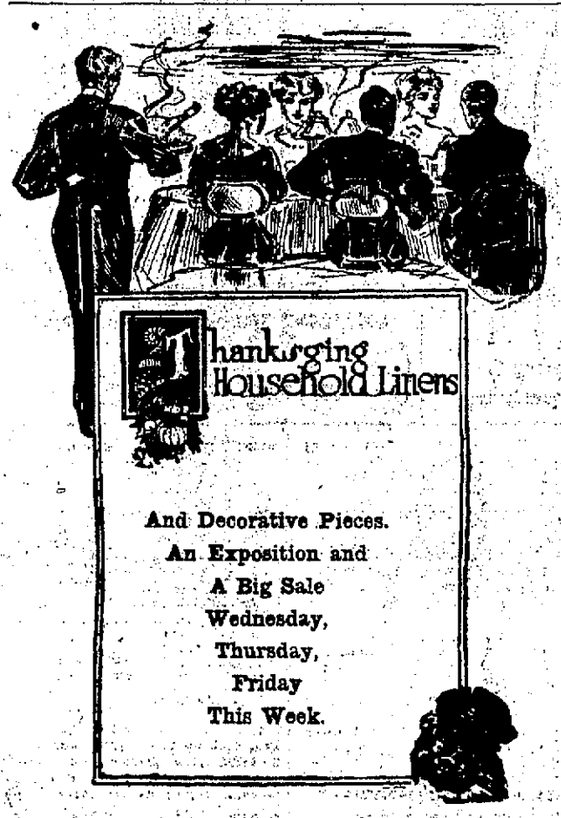

Beautiful Linens---A Sale

On all sides there's a feast for the eye of the lover of linens—exquisite pieces of patient handwork showing wonderful skill, some very elaborate, as, for example a lunch set depicing, in the design, a beautiful pattern of a period during the French Reconstruction. (Price $28.) And hundreds of examples of lesser-priced pieces—table linens in the piece—lunch sets, separate lunch cloths, bedding linens and decorative pieces from far corners of the earth.

Not alone fancy lines, but the every day damasks, towels and practical things—in fabric and design to charm the eye and satisfy the judgment.

A special feature this year—and during this sale will be

A Christmas Service Which Includes Wrapping, Boxing, Storing and the Delivery—Anywhere, at Any Time—of Linens Purchased During this Sale and Exposition.

70 Inch All Linen Damask 69c Yard

Two patterns—one full bleached and dotted, the other, bleached and in rose bud pattern—both with 22 inch napkins to match either. Napkins $2.00 a dozen, worth $2.50. Damask, 85c regular.

Half a Hundred Patterns in Table Damask---50c to $2.50 the Yard. Napkins to Match at $2 to $8 a Dozen. Bleached and Cream Irish and Scotch Linen, Heavy Satin Finished Cotton---60 Inches to 72 Inches Wide.

First Division—Damask 50c to $1.10 Yard

17 patterns at 50c; all linen, bleached 60 inches wide. Satin finished cotton 62 inches wide. Heavy all linen cream damask 64 inches wide and 72 inch heavy cotton, full bleached.

5 patterns 75c, 85c yard; 68 inches wide, all linen, Irish, full bleached and cream. Napkins $2.50 dozen.

Tulip, stripe, fleur de lis, plain center and maiden hair designs.

A dozen patterns at $1 and $1.10 yard. 70 inch and 72 inch widths. Scotch and Irish made. 22 inch napkins $3 dozen. Other sizes $2.50 to $4 dozen.

Lilly, ball, scroll, rose and stripe, tiger, lilly, pansy, tulip and poppy designs.

Second Division—Damask $1.50 to $2.50 Yard

At $1.50 yard—Scotch and Irish damask 71 inches and 72 inches wide. Lily of the Valley, rose and stripe, stripe and leaf and floral with spot designs. 22 inch napkins $3.50 and $3.75 dozen. 24 inch $4.50 dozen.

At $2, $2.25 and $2.50 yard—72 inch double damask in Irish linen. Rose and spot, maiden hair and stripe, plain center with ribbon border and floral with ribbon border. Napkins to $8 the dozen.

The linens in either division are worth more than the price that's on each piece. There is a very great difference in linens. Nothing is truer than that quality counts in linens more than in any other article of household use.

In every piece we've listed —in every piece in our stock there's an absolute certainty that they're the product of a newer and better flax production which make them rich, mellow and surer of good wear than under old conditions. Their patterns are beautiful and more artistic designs have never been assembled in Connellsville.

Real Hand Woven Table Sets

These table sets were produced by the same process of manufacture used by our ancestors for centuries, and are so durable that examples woven by the Egyptians nearly three thousand years ago, can today be seen exhibited in the British National Museum.

These on display and for sale were made in the homes of Irish peasants, of specially selected golden flax yarns, woven on hand looms, and bleached by Nature's method—dew and sunshine—on the greens along the banks of the Bon river. Artistically woven in exquisite periodic designs including ancient and modern Celtic, Rococo, Sheraton, Regency, Colonial, Roman and Modern French. We have been able to procure a few surprisingly reasonable in price—in fact they cost but little more than less artistic or inferior quality manufactured by machines.

72x72 inch Cloth, 22½ inch Napkins, Modern French, set $17.00
81x81 inch Cloth, 22½ inch Napkins, Sheraton, set $18.00
72x108 inch Cloth, 22½ inch Napkins, Empire, set $20.00
72x72 inch cloth, 22½ inch Napkins, Renaissance, set $21.50
71x90 inch cloth, 22½ inch Napkins, Imperial, set $22.00
72x108 inch cloth, 22½ inch Napkins, Modern, set $24.00
72x90 inch cloth, 22½ inch Napkins, Puritan, set $26.00

Other sets, all linen, ranging around.

72x72 inch Cloth—22x22 Napkins, $6.50, $7, $7.50, $8, $8.50, $10 to $15 for a 72x108 inch cloth, 25 inch Napkin with a plain center, rose and ribbon border.

36x36 inch Cloth, 15 inch Napkins, $3.75, $5, to $7.50. 45x45 to 55x55 inch cloth, 16 inch Napkins, $6, $6.50, $7 to $7.50.

Square, oval and round shapes, hemstitched, scalloped and plain hems.

Separate cloths from $1 to $1.25, plain and hemstitched.

Maderia hand embroidered tea napkins, 14x14 inch, at 7.50 and $10 set.

Decorative Linens

Fineness and durability are interwoven in these beautiful small pieces so necessary in all parts of the home. All are in designs that the most people will want—dollies, piano covers, squares and long pieces.

Hand embroidered Maderia, scalloped edge, eyelet designs.

Dollies to $2.75 (24x24 in.)

Maderia Scarfs to $5, (18x54 in.)

Cluny lace pieces—
50c for dollies (12x12)
$18 for dollies (54x54)

Venise Lace Doilies:
(24x24) at $6.00 to
20x54 at $10.

Hemstitched and drawn-work pieces, many sorts.
$1.00, $1.25 and $1.50 each.
Japanese work of various sorts.

Bed Linens

Hemstitched Sheets are $2.50 each.

Towels of damask or huck, hemstitched or scallop edged, at 25c, 35c, 50c, 75c to $1.50 each.

Guest size, most all of which are designed with a place for a monogram are 15c, 25c, 35c and 50c each for scalloped edge or hemstitched, hand embroidered Maderia huck towels are $1.35 to $4 each.

Fancy huck toweling, for your own embroidering; guest size or regular, price—60c, 65c, 75c a yard.

Linen Cases are $2.25 a pair for hemstitched sorts. Scalloped—$2 and $2.25 pair. Embroidered, hemstitched or scalloped—$3, $3.50, $4, $5 a pair.

OPENING

of

Christmas Handkerchiefs In Their Booth On the Left Side of the Stair Case First Floor.

Thursday it will be ready. Assembled in a tastefully made booth will be the kerchiefs for

Children—
initialed, colored bordered or white with plain hems.

Women's—
lace trimmed, hand embroidered, Maderia, hemstitched and plain linen. 50c purchases will be boxed.

OPENING

of

Christmas Aprons The Most—and the Prettiest We've Ever Assembled for Practical Use and Gifts.

At $1.00—you must see them! Pert bows, dainty lace and embroidery sorts for maids and—for gifts.

Cheaper—practical sorts of gingham, black sateen and calico with white dots. They start at 25c and the prices go to $1.50.

(Main Floor—Dry Goods.)

Inspecting Stocks in the Women's Cloak Section

brought to light, for clearing out a quantity of—

Women's and Misses' Coats To Sell at Half
$10 to $22.50 Winter Coats For $5 to $11.25

Broadcloth in black and light tones. Dark coats in mixtures, some are semi-fitted with fancy collars and cuffs, others are of plainer, tailored styles. Cheviots, diagonals, mixtures and other fabrics.

Women's Suits, any in stock are reduced one-fourth.

One lot Waists, worth to $2—79c each

Announcing the Early Establishment of

Connellsville's Christmas Headquarters

This is the Christmas store of Connellsville and next week, visitors will find that it is the

CHRISTMAS STORE OF HELPFULNESS.

So we begin—
with a more helpful kind of service that shall provide for our friends, all that we can give in courtesy, intelligence and experence n the matter of helpfulness.

(Dry Goods Side.)

DID YOU GET

The Dinnerware, China, Art Pieces, Cut Glass, Table Glass, Small Kitchen Wares or Rogers Silver that you had planned to save a handful of money on purchasing during our basement sale?

Better Hurry Now!

WRIGHT-METZLER CO.